

Roll & Hill
LIGHTING









Table of Contents

Agnes, Astral Agnes	P. 14	Lindsey Adelman
Apollo	P. 28	McKenzie & Keim
Arch	P. 38	Nash Martinez
Atlas	P. 44	Karl Zahn
Bauer	P. 50	Jason Miller
Bell	P. 60	Post Company
Bluff City	P. 70	Jonah Takagi
Boden	P. 80	David Weeks
Castle	P. 88	Jason Miller
Coax	P. 98	John Hogan
Cora	P. 104	Karl Zahn
Counterweight	P. 112	Fort Standard
Del Playa	P. 120	Jessica Helgerson
Delta	P. 132	Post Company

2025 Collection

Eclipse	P. 142	Philippe Malouin
Endless, Woody Endless	P. 148	Jason Miller
Esper	P. 158	Joseph Guerra and Sina Sohrab
Excel	P. 166	RBW
Fiddlehead	P. 174	Jason Miller
Geode	P. 184	Jason Miller
Grace	P. 190	Nash Martinez
Gridlock	P. 196	Philippe Malouin
Half & Half	P. 204	Takagi & Homstvedt
Halo	P. 212	Paul Loebach
Humboldt	P. 224	Roll & Hill
Kasbah	P. 234	Memòri Studio
Knotty Bubbles	P. 240	Lindsey Adelman
Koko	P. 250	Nash Martinez

Table of Contents

Maxhedron	p. 258	Bec Brittain
Mini Endless	p. 266	Jason Miller
Modo	p. 274	Jason Miller
Moonrise	p. 288	Lara Bohinc
Nader	p. 296	Memòri Studio
Nova	p. 302	McKenzie & Keim
Odds & Ends	p. 310	Jason Miller
Pillow	p. 318	Roll & Hill
Pith	p. 326	Roll & Hill
Pole	p. 334	Philippe Malouin
Rue Sala	p. 344	Jessica Helgerson
Rudi	p. 354	Lukas Peet
Shape Up	p. 362	Ladies & Gentlemen Studio
Slope	p. 374	Nash Martinez

2025 Collection

Strike	p. 380	Nash Martinez
Surface	p. 386	Nash Martinez
Stella	p. 392	Rosie Li
Superordinate Antlers	p. 398	Jason Miller
Taqa	p. 406	Memòri Studio
The Laddi	p. 412	Jenna Lyons
The Roll & Hill Pendant	p. 418	Roll & Hill
Trid	p. 428	Memòri Studio
Valo	p. 434	Nash Martinez
Stockists	p. 440	
Credits	p. 442	
About	p. 444	

Agnes – Astral Agnes

by Lindsey Adelman

Originally conceived as a candelabra, Agnes takes its inspiration from the fictional heroine of the same name, a worker in the world's oldest profession during the 1849 California Gold Rush. The modular system would allow Agnes easy setup in her makeshift "workspace." In this version, glowing glass tubes replace the candles. Articulated joints allow the glass to be arranged in a multitude of ways.



LIGHTING & MATERIALS

Chandelier — 20 Lights

Brushed Brass / Straight-Cut Glass

APPROX. MEASUREMENTS

L 59.5 in x W 50 in x H 33.5 in

L 151 cm x W 127 cm x H 85 cm

Finishes

- Black
- Brushed Brass
- Bronze
- Polished Nickel

Canopy



A

A. 5-inch / 12.7-cm round
in matching metal finish

Glass Style

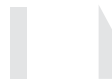

A

B

A. Straight-cut
B. Angle-cut

Lamping



A. 120V

B. 240V

A. 3-Watt LED, Frosted, G9 Base
B. 3-Watt LED, Frosted, G9 Base

Features

Agnes glass cups and tips rotate.
Astral glass is fixed.

Details

Materials

Machined Aluminum,
Glass

Suspension

1/2-inch / 1.3-cm aluminum stem in matching metal finish.
35-inch / 89-cm length included with lamp.
72-inch / 183-cm length available for additional cost.
Stem length can be adjusted on site.

Dimmer Compatibility

Triac or Electronic Low
Voltage (ELV)

Year

2010

Designer

Lindsey Adelman lives and works in her hometown of New York City. She has specialized in lighting design since 1996. Founded in 2006, her studio has grown into a group of 40 with a recent location opening in Los Angeles.

The lighting collections are driven by developing industrial modular systems to capture the ephemeral, fleeting beauty of nature. Adelman first discovered Industrial Design when meeting a woman carving foam French Fries for an exhibition at her editorial job at the Smithsonian and went straight to study ID at the Rhode Island School of Design. She continues to be challenged and seduced by the immaterial substance of light and is obsessed with creating forms that maximize light's sensual effect and highlight emptiness.

Adelman's work has been exhibited at the Cooper-Hewitt National Design Museum, Design Miami, Nilufar Gallery, and BDDW, among others. For many years, the studio has embraced a philanthropic mission supporting the Robin Hood Foundation to fight poverty in New York City. Adelman credits much of the studio's current success to this desire to make an impact.

Adelman lives with her designer husband Ian and their son Finn in Brooklyn.



Private Residence — New York



LIGHTING & MATERIALS
Chandelier — 01 - 12 Lights
Brushed Brass/Straight-Cut Glass

APPROX. MEASUREMENTS
L 26 in × W 26 in × H 12 in
L 65 cm × W 65 cm × H 30 cm



LIGHTING & MATERIALS
Chandelier — 14 Lights
Polished Nickel/Angle-Cut Glass

APPROX. MEASUREMENTS
L 72.5 in × W 34 in × H 21 in
L 184 cm × W 86 cm × H 53 cm



Private Residence — New York

LIGHTING & MATERIALS
 Chandelier — 10 Lights
 Polished Nickel/Straight-Cut Glass

APPROX. MEASUREMENTS
 L 38 in × W 32 in × H 25 in
 L 96 cm × W 82 cm × H 64 cm



Private Residence — New York

LIGHTING & MATERIALS
 Chandelier — 22 Lights
 Bronze/Straight-Cut Glass

APPROX. MEASUREMENTS
 Custom Configuration



LIGHTING & MATERIALS
 Cascade — 20 Lights
 Polished Nickel/Straight-Cut Glass

APPROX. MEASUREMENTS
 Detail



Private Residence — Seattle

LIGHTING & MATERIALS
 Cascade — 20 Lights
 Bronze/Straight-Cut Glass

APPROX. MEASUREMENTS
 L 29 in x W 26 in x H 102 in
 L 74 cm x W 65 cm x H 259 cm



LIGHTING & MATERIALS
Chandelier — 03 - 24 Lights
Polished Nickel / Straight-Cut Glass

APPROX. MEASUREMENTS
L 59 in x W 59 in x H 17 in
L 149 cm x W 149 cm x H 43 cm



LIGHTING & MATERIALS
Chandelier — 14 Lights
Black / Straight-Cut Glass

APPROX. MEASUREMENTS
Detail



LIGHTING & MATERIALS
Sconce — 2 Lights
Bronze / Angle-Cut Glass

APPROX. MEASUREMENTS
H 26.5 in x W 10 in x D 3.5 in
H 67 cm x W 26 cm x D 9 cm

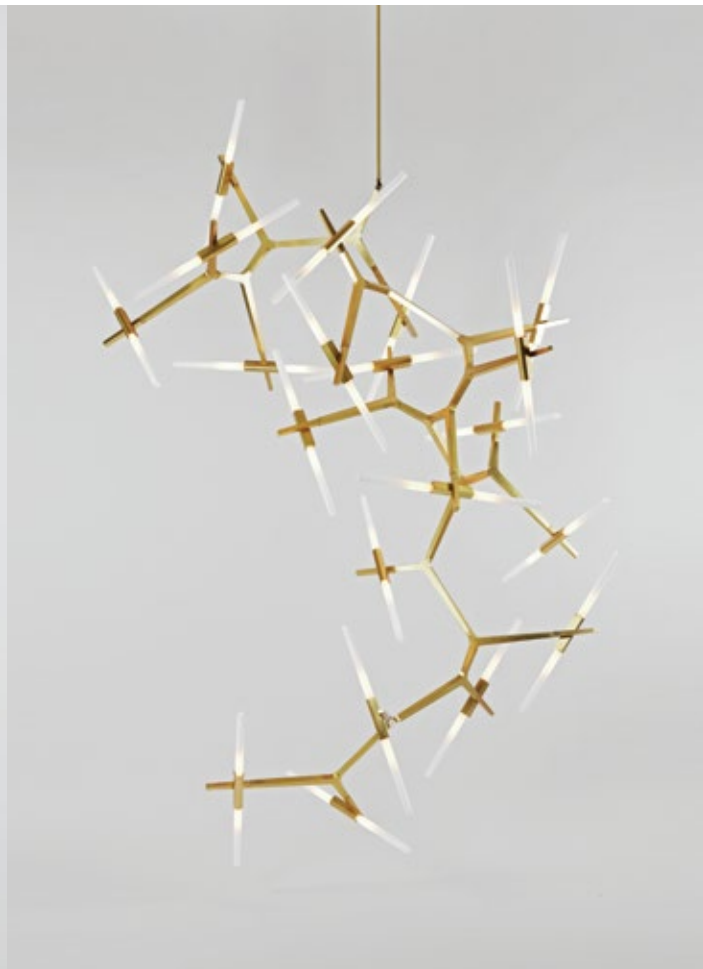

LIGHTING & MATERIALS
Swarm — 40 Lights
Brushed Brass / Straight-Cut Glass

APPROX. MEASUREMENTS
Custom Configuration



Private Residence — Mill Valley

LIGHTING & MATERIALS

Pendant — 2 Lights
Black/Straight-Cut Glass

APPROX. MEASUREMENTS

L 24.5 in x W 3.5 in x H 15 in
L 63 cm x W 8 cm x H 37 cm

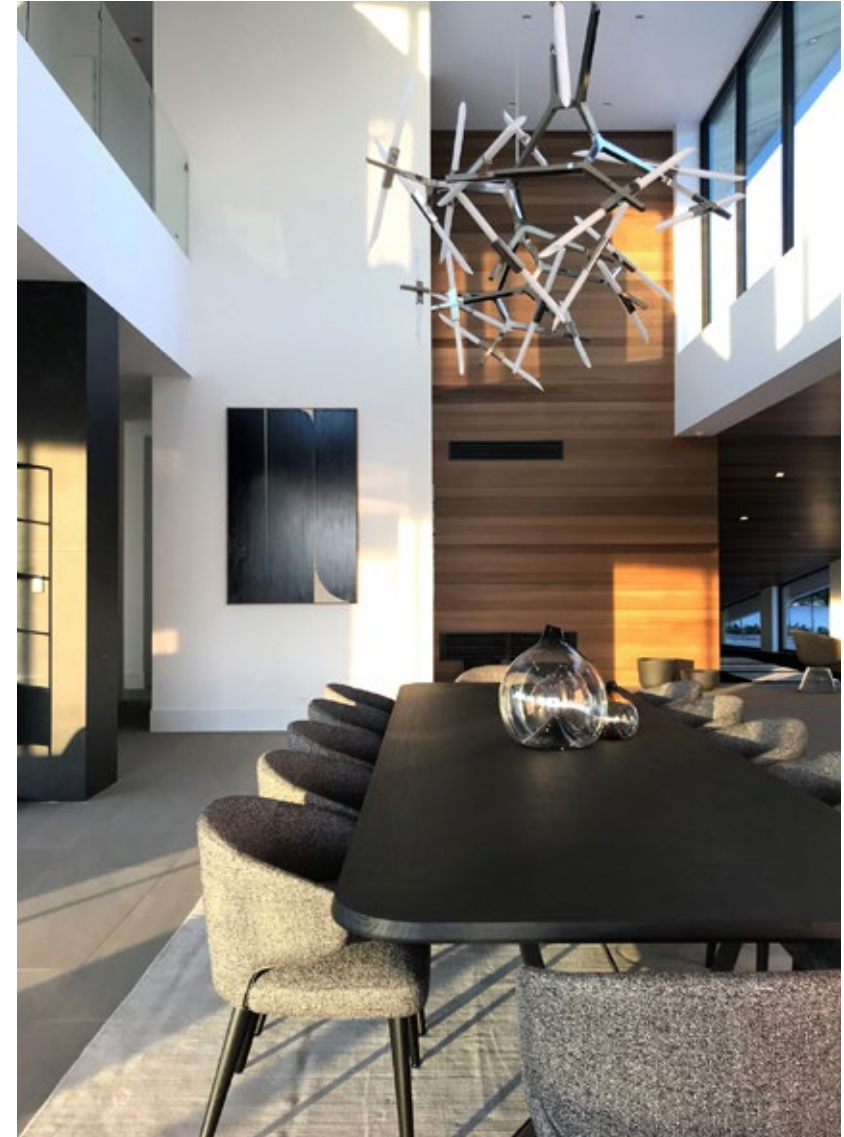

Private Residence — Boca Raton

LIGHTING & MATERIALS

Chandelier — 40 Lights
Polished Nickel / Angle-Cut Glass

APPROX. MEASUREMENTS

Custom Configuration

Apollo

by McKenzie & Keim

This award-winning design is all about the details. Brass and hand-blown glass seamlessly blend into the matte-finish armature. The Apollo collection features a balanced, double-stemmed luminary, housing LEDs in opal glass shades to cast a brilliant yet soft light.



LIGHTING & MATERIALS

Chandelier — 6 Lights

Matte Black / Brushed Brass

APPROX. MEASUREMENTS

L 53 in x W 6 in x H 6 in

L 135 cm x W 15 cm x H 15 cm

Finishes – Armature

- Matte Black
- Matte Ivory

Finishes – Fittings

- Brushed Brass

Canopy



- A. 14-inch x 5-inch / 35.5-cm x 12.7-cm pill-shaped canopy in Oxidized Oak.
- B. 14-inch x 5-inch / 35.5-cm x 12.7-cm pill-shaped canopy in Whitewashed Oak.

Lamping 120V & 240V

Integrated LED

Details

Materials

Brass, Aluminum, Glass,
White Oak

Suspension

1/2-inch brass stems (2) in matching metal finish.
35-inch / 88-cm length included with lamp.
72-inch / 183-cm length available for additional cost.
Length can be adjusted on site.

Dimmer Compatibility

120V: Triac, Electronic Low Voltage (ELV)
or 0-10V
240V: Electronic Low Voltage (ELV)
or 0-10V

Year

2019

Designer

Taylor McKenzie-Veal and Brendan Keim started their eponymous studio to bring their designs to life and into people's homes. After years of pursuing their own careers, they joined forces, fusing their knowledge of materials, production, technology and design into one studio. McKenzie & Keim was born in 2016, and operates today from their location in the Logan Square neighborhood of Chicago, Illinois.



Roll & Hill — New York



LIGHTING & MATERIALS
Pendant — Stem
Brushed Brass

APPROX. MEASUREMENTS
Ø8 in x H 6 in
Ø20 cm x H 16 cm



LIGHTING & MATERIALS
Chandelier — 12 Lights
Matte Black / Brushed Brass

APPROX. MEASUREMENTS
L 57 in x W 57 in x H 19 in
145 cm x 145 cm x 47 cm



LIGHTING & MATERIALS
Sconce
Oxidized Oak / Brushed Brass

APPROX. MEASUREMENTS
Ø2.8in x D 3.7 in
Ø7 cm x D 9.5 cm



LIGHTING & MATERIALS
Chandelier — 4 Lights
Matte Ivory / Brushed Brass

APPROX. MEASUREMENTS
L 53 in x W 6 in x H 3 in
L 135 cm x W 15 cm x H 8 cm



Roll & Hill — New York

LIGHTING & MATERIALS

Custom Configuration
Matte Black / Brushed Brass

APPROX. MEASUREMENTS

Custom Configuration



LIGHTING & MATERIALS

Chandelier — 6 Lights
Matte Black / Brushed Brass

APPROX. MEASUREMENTS

Detail



Roll & Hill — New York

LIGHTING & MATERIALS
 Chandelier — 12 Lights
 Matte Black / Brushed Brass

APPROX. MEASUREMENTS
 L 57 in x W 57 in x H 19 in
 L 145 cm x H 145 cm x H 47 cm



LIGHTING & MATERIALS
 Chandelier — 5 Lights
 Matte Black / Brushed Brass

APPROX. MEASUREMENTS
 L 53 in x W 6 in x H 4.5 in
 L 135 cm x W 15 cm x H 11 cm

Arch

by Nash Martinez

Martinez's Arch draws on the elemental forms of Roman architecture to create a playful yet timeless sconce, blurring the line between traditional and contemporary design.



LIGHTING & MATERIALS

Sconce — Facing Left

Unlacquered Brushed Brass

APPROX. MEASUREMENTS

H 12 in x W 10.25 in x D 6.9 in

H 30.5 cm x W 26 cm x D 17.5 cm

Finishes

- Black
- Unlacquered Brushed Brass

Lamping



A. 120V B. 240V

A. 3-Watt LED, Frosted, G9 Base
B. 3-Watt LED, Frosted, G9 Base

Details

Materials

Brass, Ceramic, Hand
Thrown Ceramic

Dimmer Compatibility

Triac, Electronic Low Voltage (ELV)

Year

2023

Designer

Nash Martinez is an Oregon-based designer with a diverse and immersive background in the world of design. Starting as a 20th-century design dealer, Nash's passion for lighting quickly evolved into creating original lighting designs. His designs reflect a meticulous attention to detail, applying familiar forms with timeless materials in a modern direction.

Nash founded contemporary lighting studio, Current Collection in 2017. He currently lives in Bend, Oregon with his wife and partner Kora, their daughter Izzy and their loyal pup, Leo.



Roll & Hill — New York



LIGHTING & MATERIALS

Sconce — Facing Left
Matte Black

APPROX. MEASUREMENTS

H 12 in x W 10.25 in x D 6.9 in
H 30.5 cm x W 26 cm x D 17.5 cm



LIGHTING & MATERIALS

Sconce — Facing Right
Unlacquered Brushed Brass

APPROX. MEASUREMENTS

H 12 in x W 10.25 in x D 6.9 in
H 30.5 cm x W 26 cm x D 17.5 cm

Atlas

by Karl Zahn

Named for the Titan doomed to shoulder the world, Atlas combines an illuminated glass globe with an intersecting metal armature, drawing on Karl Zahn's elegant use of geometry and metaphor in design.

LIGHTING & MATERIALS

Table Lamp 02

Blackened Brass

APPROX. MEASUREMENTS

H 10 in x W 8 in x D 8 in

H 25 cm x W 20 cm x D 20 cm



Finishes

- Blackened Brass
- Polished Brass

Lamping 120V & 240V

Integrated LED

Details

Materials
Brass, Glass

Dimmer Compatibility
Integrated dimmer on cord

Year

2016

Designer

Born and raised in rural Vermont, Karl Zahn's work with wood and natural materials developed out of his time spent playing in forests and wood shops. His designs express a pared-down simplicity and stark aesthetic that blends modernist hard lines with traditional furniture craft. After earning a degree in product design from the Rhode Island School of Design in 2003, Karl travelled to San Francisco, where he immersed himself in the creative and complicated metalworking culture that thrives there. In 2007, he moved to New York to begin working on his own. He lives in Greenpoint, Brooklyn.



Roll & Hill — New York



Roll & Hill – New York

LIGHTING & MATERIALS

Table Lamp 01
Blackened Brass

APPROX. MEASUREMENTS

H 10in x W 8 in x D8 in
H 26cm x W 20 cm x D 20cm



LIGHTING & MATERIALS

Table Lamp
Polished Brass

APPROX. MEASUREMENTS

D 11.62in x W 11.62in x H 14.18in
D 29.52cm x W 29.52cm x H 36cm

Bauer

by Jason Miller

Jason Miller's Bauer is a pendant fixture made of stacked, concentric clusters of handblown tubular glass. The glass fades from dark to light, recalling the tonalities of earth-to-sky views, producing an ethereal, atmospheric effect.



LIGHTING & MATERIALS

Chandelier 01

Bronze

APPROX. MEASUREMENTS

Dia. 15.7 in × H 28.8 in

Dia. 39.9 cm × H 73.2 cm

Finishes

- Black
- Brushed Brass

- Bronze

Glass Color

- White

Canopy



A

A. 5-inch / 12.7-cm round
in matching metal finish

Lamping 120V & 240V

Integrated LED

Details

Materials

Machined Aluminum,
Glass

Suspension

1/2-inch / 1.3-cm aluminum stem in matching metal finish.
35-inch / 89-cm length included with lamp.
72-inch / 183-cm length available for additional cost.
Stem length can be adjusted on site.

Dimmer Compatibility

Triac, Electronic Low Voltage
(ELV) or 0-10V

Year

2016

Designer

Jason Miller is a Brooklyn-based designer and the founder of Roll & Hill. Born in New York and raised in Darien, Connecticut, Jason's suburban upbringing heavily influenced his early, more conceptual pieces — duct-taped chairs and cracked vases, among them — and continues to inform the elegant, historically rich work that has become his signature. Jason received an MFA in painting and spent time in both the art and advertising worlds, but soon realized he preferred making things to documenting them. His designs — like a mirror whose photographic surface recalls a painted landscape — still often reflect those early preoccupations, but each is a functional object, with a kind of beauty and wit. Today, Jason runs both Jason Miller Studio and Roll & Hill from his headquarters in Downtown Manhattan.



Chandelier 02, Custom Finish



LIGHTING & MATERIALS

Chandelier 01
Brushed Brass

APPROX. MEASUREMENTS

Dia. 15 in × H 28.5 in
Dia. 39 cm × H 72 cm



LIGHTING & MATERIALS

Chandelier 02
Custom Finish

APPROX. MEASUREMENTS

Detail



LIGHTING & MATERIALS

Chandelier 02
Bronze

APPROX. MEASUREMENTS

Dia 15.7 in x H 36.8 in
Dia. 39.9 cm × H 93.5 cm



LIGHTING & MATERIALS

Chandelier 01
Brushed Brass

APPROX. MEASUREMENTS

Detail



LIGHTING & MATERIALS

Chandelier 01
Bronze

APPROX. MEASUREMENTS

Dia. 15 in × H 28.5 in
Dia. 39 cm × H 72 cm



Casa Perfect — Los Angeles

LIGHTING & MATERIALS

Chandelier 01
Black

APPROX. MEASUREMENTS

Dia. 15 in × H 28.5 in
Dia. 39 cm × H 72 cm



goop LAB — New York

LIGHTING & MATERIALS

Chandelier 02
Bronze

APPROX. MEASUREMENTS

Dia. 15 in × H 34 in
Dia. 39 cm × H 86 cm



Roll & Hill — New York

LIGHTING & MATERIALS

Custom Chandelier
Custom Finish

APPROX. MEASUREMENTS

Custom Configuration

Bell

by Post Company

The Bell collection is part of a series of pieces designed by Post Company for Inness, a Hudson Valley country resort by tastemaker Taavo Somer that takes all of its cues from the surrounding landscape. This collection is an ode to the bell jar lantern, dating back to 18th century French and British candlelit fixtures. Bell adorns space with warmth and intimacy through a quiet presence and soft diminutive light sources reflected by streamlined geometries and raw materials.



LIGHTING & MATERIALS

Pendant 02

Blackened Brass

APPROX. MEASUREMENTS

L 16.5 in x W 16.5 in x H 13.71 in

L 41.9 cm x W 41.9 cm x H 34.8 cm

Finishes

- Unlacquered Brass
- Blackened Brass

Glass Colors

- Clear
- Opal

Features

The unlacquered brass finish will darken and patina over time. Polishing will restore the sheen if desired.

Canopy



A

A. 5-inch / 12.7-cm round
in matching metal finish

Lamping 120V & 240V

Integrated LED

Details

Materials

Brass, Glass

Suspension

1/2-inch / 1.3-cm aluminum stem in matching metal finish.
35-inch / 89-cm length included with lamp.
72-inch / 183-cm length available for additional cost.
Stem length can be adjusted on site

Dimmer Compatibility

Triac, Electronic Low
Voltage (ELV) or 0-10V

Year

2022

Designer

Post Company is a design studio operating across hospitality, retail and residential programs. The company creates environments that are grounded in rich narration and guided by collaborative research, contextual appreciation, and informed perspective. They believe that considered design creates space for discourse, human connection, and cultural growth.

Founded by Ruben Caldwell, Jou-Yie Chou, and Leigh Salem, the team is a collection of architects, interior designers, carpenters, art directors, and creatives working across disciplines. Their work is a composite of many voices both within and outside of the studio – Post Company believes that this collective expression is greater than that of the individual and that great design should be universally applicable and broadly accessible. As such, Post Company is always pushing to expand the reach of design beyond concepts of luxury and exclusivity.

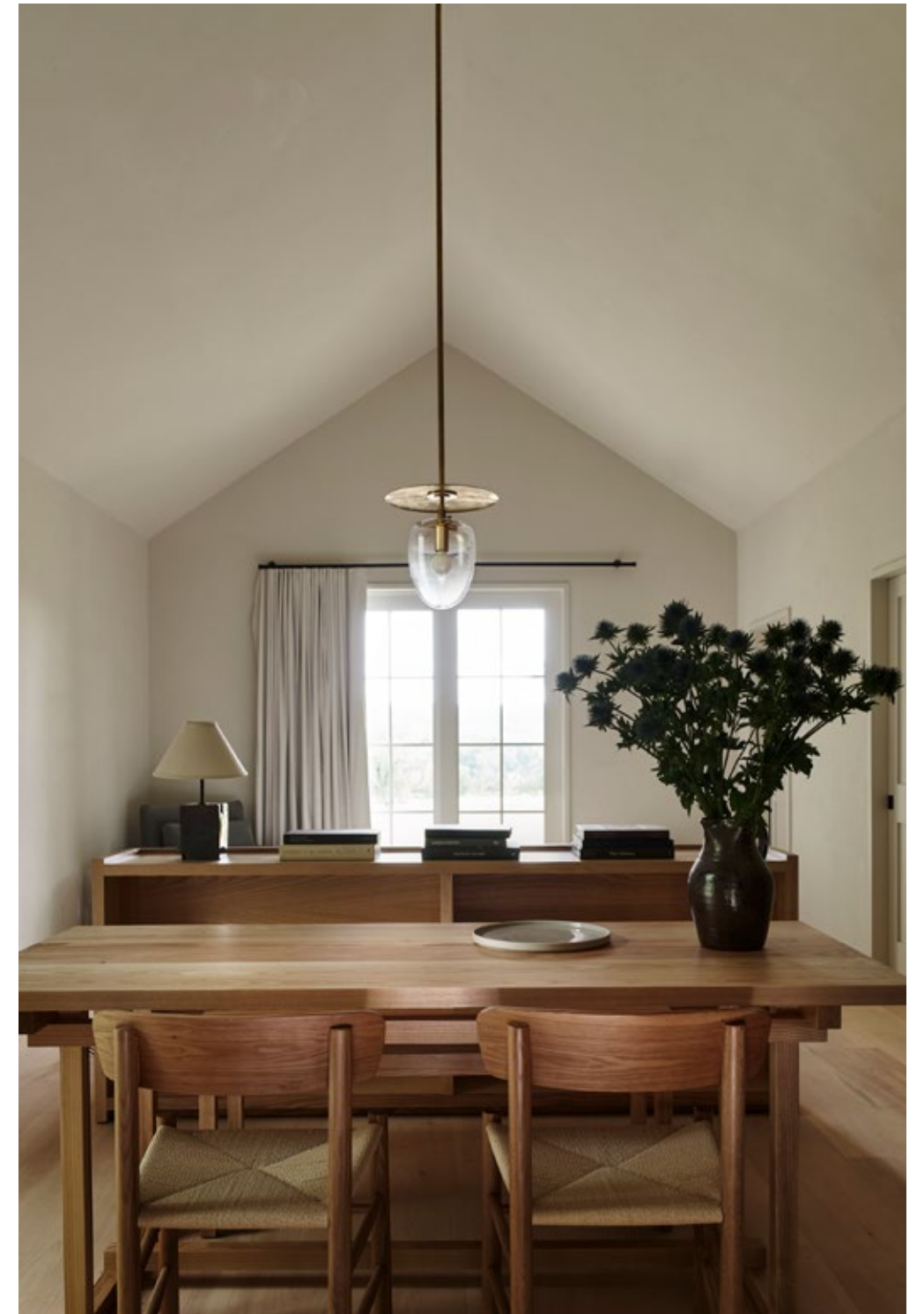

Inness — Accord



LIGHTING & MATERIALS

Pendant 01
Blackened Brass

APPROX. MEASUREMENTS

L 10 in x W 10 in x H 9.6 in
L 25.4 cm x W 25.4 cm x H 24.4 cm



LIGHTING & MATERIALS

Flush Mount
Unlacquered Brass

APPROX. MEASUREMENTS

Detail



LIGHTING & MATERIALS

Flush Mount
Unlacquered Brass

APPROX. MEASUREMENTS

L 10 in x W 10 in x H 10.1 in
L 25.4 cm x W 25.4 cm x H 25.6 cm



LIGHTING & MATERIALS

Sconce 02
Unlacquered Brass

APPROX. MEASUREMENTS

L 10 in x W 10 in x D 4 in
L 25.4 cm x W 25.4 cm x D 10.16 cm



LIGHTING & MATERIALS

Pendant 02
Blackened Brass

APPROX. MEASUREMENTS

Detail



LIGHTING & MATERIALS

Sconce 01
Blackened Brass

APPROX. MEASUREMENTS

L 10 in x W 10 in x D 3.9 in
L 25.4 cm x W 25.4 cm x D 9.9 cm



Inness — Accord

LIGHTING & MATERIALS

Sconce 02
Unlacquered Brass

APPROX. MEASUREMENTS

L 10 in x W 10 in x D 4 in
L 25.4 cm x W 25.4 cm x D 10.16 cm



LIGHTING & MATERIALS

Pendant 04
Unlacquered Brass

APPROX. MEASUREMENTS

Ø 22 in x H 21.2 in
Ø 55.9 cm x H 53.8 cm

Bluff City

by Jonah Takagi

Bluff City integrates a traditional pendant shade and a wire cage into an industrially-inflected, elegant fixture. Inspired in the town of Memphis, Tennessee, Bluff City's different materials and finish combinations give the lamp a vaguely postmodern feel that also echoes the Memphis design movement of the 1980s.



LIGHTING & MATERIALS

14-inch

White / Brass

APPROX. MEASUREMENTS

Dia. 14 in × H 13 in

Dia. 36 cm × H 32 cm

Finishes

- Mint / Red
- White / Black

- White / Brass
- Blue / Nickel

Canopy



A

A. 5-inch / 12.7-cm round in white

Lamping



A. 120V

B. 240V

8-inch

A. 6-Watt LED, Frosted, G40 Globe, E26 Base

B. 6-Watt LED, Frosted, G40 Globe, E27 Base



C. 120V

D. 240V

14-inch

C. 6-Watt LED, Frosted, A19 Shape, E26 Base

D. 6-Watt LED, Frosted, A19 Shape, E27 Base

Details

Materials

Powder-coated and Plated Steel

Suspension

144-inch / 366-cm cord. Length can be adjusted on site.

Dimmer Compatibility

Triac or Electronic Low Voltage (ELV)

Year

2010

Designer

Born in Tokyo and raised in New England, Jonah received a Bachelor of Fine Arts from the Rhode Island School of Design in 2002. For several years, Jonah designed furniture and lighting that he built in a friend's studio while he played bass guitar, touring and recording with several indie rock bands. Needing to develop and showcase a growing body of work that was filling his house but few had seen, Jonah founded his own design studio in 2010.



New Belgium Ranger Station — Snowmass Village



LIGHTING & MATERIALS

8-inch
Mint / Red

APPROX. MEASUREMENTS

Dia. 8 in x H 10 in
Dia. 20 cm x H 25 cm



Private Residence — New York

LIGHTING & MATERIALS

14-inch
White / Brass

APPROX. MEASUREMENTS

Dia. 14 in x H 13 in
Dia. 36 cm x H 32 cm



LIGHTING & MATERIALS
14-inch
White / Black

APPROX. MEASUREMENTS
Dia. 14 in × H 13 in
Dia. 36 cm × H 32 cm



LIGHTING & MATERIALS
14-inch
Mint / Red

APPROX. MEASUREMENTS
Dia. 14 in × H 13 in
Dia. 36 cm × H 32 cm



LIGHTING & MATERIALS
14-inch
White / Brass

APPROX. MEASUREMENTS
Dia. 14 in × H 13 in
Dia. 36 cm × H 32 cm



LIGHTING & MATERIALS
14-inch
Blue / Nickel

APPROX. MEASUREMENTS
Dia. 14 in × H 13 in
Dia. 36 cm × H 32 cm



Private Residence — New York

LIGHTING & MATERIALS

8-inch
White / Black

APPROX. MEASUREMENTS

Dia. 8in x H 10in
Dia. 20 cm x H 25cm



Orion Jet Center — Miami

LIGHTING & MATERIALS

8-inch
White / Black

APPROX. MEASUREMENTS

Dia. 8 in x H 10 in
Dia. 20 cm x H 25 cm

Boden

by David Weeks

Boden is a sculptural fixture emanating from irregular balance points. Designed to be versatile in application, the components feel equally refined as a single piece, or installed as repeating architectural elements, or groups. The Boden shades contain a dimmable LED source and rotate to cast light directionally. The design is intricate, refined, and elegantly efficient.

LIGHTING & MATERIALS

Chandelier 06 — Vertical
Gloss Black / Brushed Brass

APPROX. MEASUREMENTS

L 46 in x W 40.5 in x H 68.5 in
L 117 cm x W 102.9 cm x H 173.8 cm



Finishes - Shades

● Gloss Black

Finishes - Armature

● Brushed Brass

Features

Boden shades rotate.
Shade interiors are a satin white finish.

Canopy

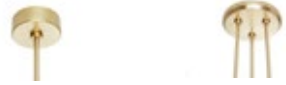

A. Chandelier 02, 04

B. Chandelier 06

A. 5-inch / 12.7-cm round in matching metal finish

B. 10-inch / 25.4-cm round in matching metal finish

Lamping 120V & 240V

Integrated LED

Details

Materials

Brass, Aluminum

Suspension

1/2-inch / 1.3-cm aluminum stem in matching metal finish. 35-inch / 89-cm length included with lamp.
72-inch / 183-cm length available for additional cost.
Stem length can be adjusted on site.

Dimmer Compatibility

120V: Triac, Electronic Low Voltage (ELV) or 0-10V
240V: 0-10V or DALI
Table Lamp: Integrated dimmer on cord

Year

2022

Designer

David Weeks Studio is a Brooklyn-based design studio, founded in 1996. A multi-disciplinary designer renowned for his iconic sculptural lighting, founder David Weeks' minimalist visual language articulates an ongoing, and open-ended, dialogue between material and form. His genre-defining work is the result of a distinctly hands-on, sculptural process of formal reduction which marries an artist's sensibility with technical precision.

David Weeks lives in Brooklyn with his wife, Georgianna Stout, and their two children. He also makes toys.



Chandelier 04 — Horizontal, Gloss Black / Brushed Brass



LIGHTING & MATERIALS

Table Lamp

Gloss Black / Brushed Brass

APPROX. MEASUREMENTS

L 28.42 in x W 4.75 in x H 11.94 in

L 72.18 cm x W 12 cm x H 30.3 cm



LIGHTING & MATERIALS

Chandelier 06 — Vertical

Gloss Black / Brushed Brass

APPROX. MEASUREMENTS

Detail



LIGHTING & MATERIALS

Sconce 02

Gloss Black / Brushed Brass

APPROX. MEASUREMENTS

L 59 in x H 2 in x H 20 in

L 150 cm x H 5.1 cm x H 51 cm

LIGHTING & MATERIALS

Chandelier 02 — Horizontal

Gloss Black / Brushed Brass

APPROX. MEASUREMENTS

Detail



LIGHTING & MATERIALS
Chandelier 04 — Horizontal
Gloss Black / Brushed Brass

APPROX. MEASUREMENTS
Detail



LIGHTING & MATERIALS
Chandelier 02 — Horizontal
Gloss Black / Brushed Brass

APPROX. MEASUREMENTS
L 69.4 in x W 1.5 in x H 3 in
L 176.14 cm x W 3.8 cm x H 7.8 cm

Castle

by Jason Miller

While the shape of these pieces occasionally resemble the turrets of a castle, the name actually comes from the game of chess. The rook can jump any distance, yet it is restricted to moving orthogonally. Likewise, the glass in Castle extends to different lengths, but is always horizontal or vertical.

LIGHTING & MATERIALS

12 — 03

Black / Cream

APPROX. MEASUREMENTS

L 20 in × W 20 in × H 37.5 in

L 51 cm × W 51 cm × H 95 cm



Finishes

- Black
- Brushed Brass

- Bronze

Glass Colors

- Smoke ○ Clear
- Cream

Canopy



A

A. 5-inch / 12.7-cm round in matching metal finish

Lamping 120V & 240V

Integrated LED

Details

Materials

Machined Aluminum,
Glass

Suspension

1/2-inch / 1.3-cm aluminum stem in matching metal finish.
35-inch / 89-cm length included with lamp.
72-inch / 183-cm length available for additional cost.
Stem length can be adjusted on site.

Dimmer Compatibility

Triac, Electronic Low Voltage
(ELV) or 0-10V

Year

2015

Designer

Jason Miller is a Brooklyn-based designer and the founder of Roll & Hill. Born in New York and raised in Darien, Connecticut, Jason's suburban upbringing heavily influenced his early, more conceptual pieces — duct-taped chairs and cracked vases, among them — and continues to inform the elegant, historically rich work that has become his signature. Jason received an MFA in painting and spent time in both the art and advertising worlds, but soon realized he preferred making things to documenting them. His designs — like a mirror whose photographic surface recalls a painted landscape — still often reflect those early preoccupations, but each is a functional object, with a kind of beauty and wit. Today, Jason runs both Jason Miller Studio and Roll & Hill from his headquarters in Downtown Manhattan.

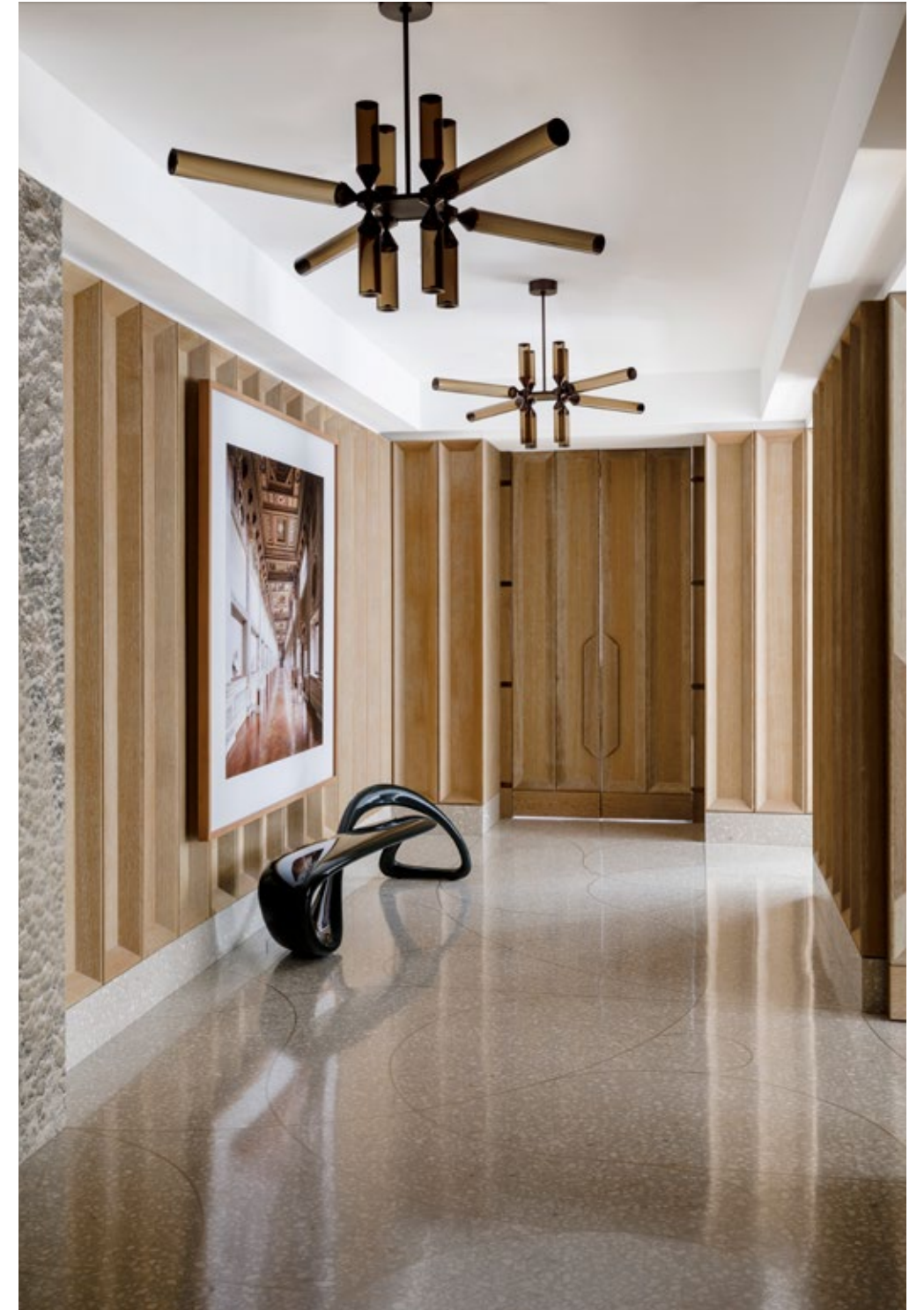

Private Residence — New York



LIGHTING & MATERIALS

12—04

Black / Cream

APPROX. MEASUREMENTS

L 20 in x W 20 in x H 37.5 in

L 51 cm x W 51 cm x H 95 cm

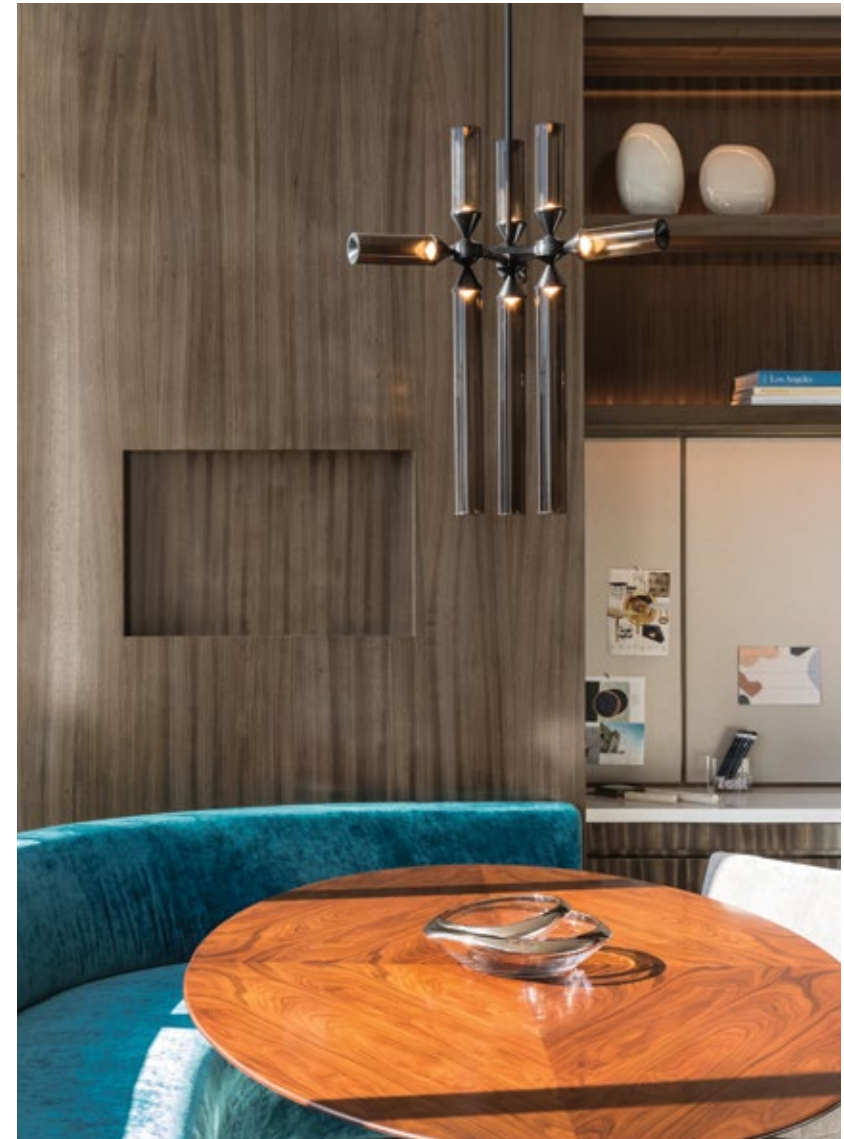

Private Residence — New York

LIGHTING & MATERIALS

9—02

Black / Smoke

APPROX. MEASUREMENTS

L 22.5 in x W 19.5 in x H 27.5 in

L 57 cm x W 50 cm x H 70 cm



LIGHTING & MATERIALS

12—04

Custom Finish

APPROX. MEASUREMENTS

Detail



LIGHTING & MATERIALS

18—01

Black / Smoke

APPROX. MEASUREMENTS

L 44 in x W 50 in x H 17.5 in

L 112 cm x W 126 cm x H 44 cm



LIGHTING & MATERIALS

18—03

Brushed Brass / Clear

APPROX. MEASUREMENTS

L 30 in x W 27 in x H 37.5 in

L 76 cm x W 68 cm x H 95 cm



Private Residence — Dublin

LIGHTING & MATERIALS

12—04

Black / Cream

APPROX. MEASUREMENTS

L 20 in x W 20 in x H 37.5 in

L 51 cm x W 51 cm x H 95 cm

Coax

by John Hogan

Coax is a coalescence of metal, glass, and light. The materials hang serenely, appearing weightless against each other. Cylindrical echoes of transparent glass surround a tube of light suspended in air.



LIGHTING & MATERIALS

Pendant 02

Polished Nickel

APPROX. MEASUREMENTS

L 36 in x W 7 in x H 28 in

L 92 cm x W 18 cm x H 70 cm

Finishes

- Polished Nickel
- Polished Nickel

Canopy



A

A. 9.8 in / 24.8 cm x 1.7 in / 4.3
rectangular canopy in matching
metal finish

Lamping 120V & 240V

Integrated LED

Details

Materials

Glass, Aluminum,
Steel

Suspension

8-foot adjustable aircraft
cables

Dimmer Compatibility

120V: Triac, Electronic Low Voltage (ELV)
or 0-10V
240V: 0-10V

Year

2017

Designer

John Hogan is a Seattle-based artist and designer working predominantly in glass. His work, which spans the functional and sculptural, seeks to interrupt and augment radiant energy through the refraction of light. Taking influence from traditional Eastern European casting and cutting, projects focus on reductive design.



Private Residence — New York



LIGHTING & MATERIALS

Pendant 03

Polished Brass

APPROX. MEASUREMENTS

L 50 in x W 7 in x H 30 in

L 127 cm x W 18 cm x H 76 cm



LIGHTING & MATERIALS

Pendant 03

Polished Nickel

APPROX. MEASUREMENTS

Detail

Cora

by Karl Zahn

Cora is another name for the goddess Persephone, kidnapped by Hades and taken to the underworld. Before releasing her, Hades tricked her into eating a pomegranate seed, the food of the dead, which forced her to return every year. The lustrous finish and warm illumination in Karl Zahn's series evoke Cora's annual return, which brought earthly light and warmth to the underworld.

LIGHTING & MATERIALS

Pendant — 8 Lights

Polished Nickel

APPROX. MEASUREMENTS

L 16 in × W 8 in × H 25 in

L 41 cm × W 20 cm × H 64 cm



Finishes

- Black
- Polished Brass
- Bronze
- Polished Nickel

Features

Sconce shade rotates to create directional light.

Canopy



A. 4 Units B. 8 Units

A. 10 × 5-inch / 25.4-cm × 12.7-cm
rectangle in matching metal finish

B. 18 × 5-inch / 45.7-cm × 12.7-cm
rectangle in matching metal finish

Lamping 120V & 240V

Integrated LED

Details

Materials

Aluminum, Acrylic

Suspension

96-inch / 244-cm cord.
Length can be adjusted on site.

Dimmer Compatibility

120V: Triac, Electronic Low Voltage
(ELV) or 0-10V
240V: 0-10V

Year

2015

Designer

Born and raised in rural Vermont, Karl Zahn's work with wood and natural materials developed out of his time spent playing in forests and wood shops. His designs express a pared down simplicity and stark aesthetic that blends modernist hard lines with traditional furniture craft. After earning a degree in product design from the Rhode Island School of Design in 2003, Karl traveled to San Francisco, where he immersed himself in the creative and complicated metalworking culture that thrives there. In 2007, he moved to New York to begin working on his own. He lives in Greenpoint, Brooklyn.



Private Residence — New York



LIGHTING & MATERIALS

Pendant — 8 Lights
Bronze

APPROX. MEASUREMENTS

L 16 in × W 8 in × H 25 in
L 41 cm × W 20 cm × H 64 cm



LIGHTING & MATERIALS

Pendant — 4 Lights
Polished Brass

APPROX. MEASUREMENTS

L 8 in × W 8 in × H 25 in
L 20 cm × W 20 cm × H 64 cm



LIGHTING & MATERIALS

Pendant — 4 Lights
Polished Nickel

APPROX. MEASUREMENTS

L 8 in x W 8 in x H 25 in
L 20 cm x W 20 cm x H 64 cm



LIGHTING & MATERIALS

Sconce
Bronze

APPROX. MEASUREMENTS

H 9.5 in x W 5 in x D 5 in
H 24 cm x W 13 cm x D 13 cm

Counterweight

by Fort Standard

Counterweight is a series of LED fixtures made of gently arching, steam-bent wood that uses marble and brass as ballasts. Whether acting to counterbalance the lamp of the pendant light, or fixed as the base of the sconce, the mass of the stone and metal acts as a foil to the otherwise lightweight frames.



LIGHTING & MATERIALS

Pendant

Ash

APPROX. MEASUREMENTS

L. 64 in x W 2.5 in x H 12 in

L. 163 cm x W 6 cm x H 30 cm

Finishes

- Ash (Wood)
- Carrara Marble (Stone)

- Walnut (Wood)
- Brass (Metal)

Features

Pendant drop length and height are adjustable.

Canopy



A

A. 10 × 4-inch / 25.4-cm × 10.2-cm
rectangle in matching metal finish

Lamping 120V & 240V

Integrated LED

Details

Materials

Brass, Glass,
Marble, Wood

Suspension

Pendant cord and aircraft cable.
Length can be adjusted on site.
Fixed pendant length optional.

Dimmer Compatibility

120V: Triac, Electronic Low Voltage (ELV)
or 0-10V
240V: 0-10V

Year

2011

Designer

Fort Standard is a contemporary design studio and manufacturer based in Greenpoint, Brooklyn. Founder and Designer Gregory Buntain explores the interplay of natural materials and modern production processes to create distinctive designs rooted in simplicity and functionality. Merging progressive design thinking with an obsessive approach to craft, Fort Standard's lighting, furniture and home goods help transform everyday spaces into ideal living environments.

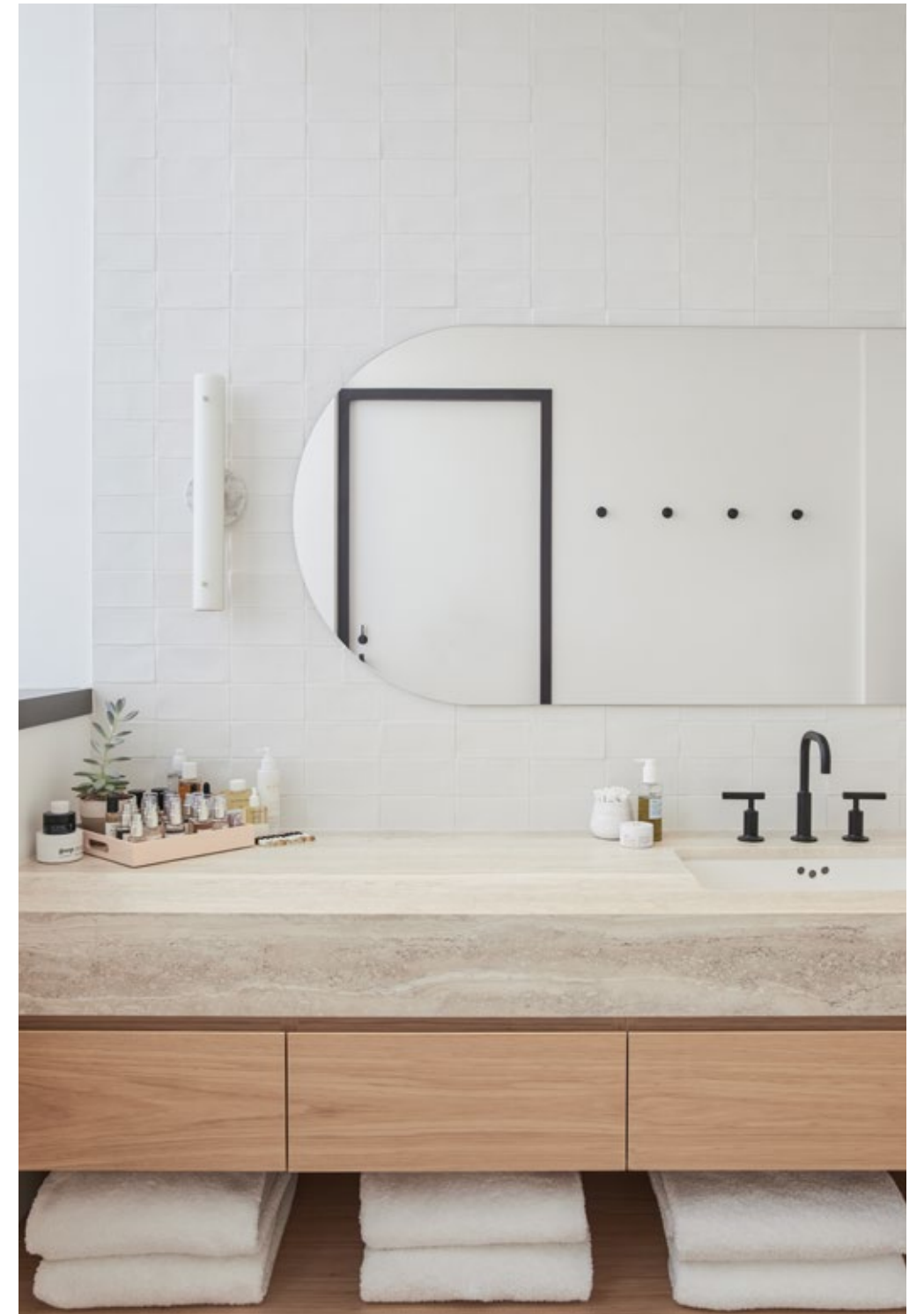

Goop — Santa Monica



LIGHTING & MATERIALS

Pendant
Walnut

APPROX. MEASUREMENTS

L 64 in x W 2.5 in x H 12 in
L 163 cm x W 6 cm x H 30 cm



LIGHTING & MATERIALS

Rectangle Sconce
Ash

APPROX. MEASUREMENTS

H 18 in x W 5 in x D 4 in
H 46cm x W 13cm x D 10cm



Natura Artis Magistra — Amsterdam

LIGHTING & MATERIALS

Circle Sconce (8)
Ash

APPROX. MEASUREMENTS

H 18 in x W 5 in x D 4 in
H 46 cm x W 13 cm x D 10 cm



LIGHTING & MATERIALS

Pendant
Ash

APPROX. MEASUREMENTS

Detail

Del Playa

by Jessica Helgerson

Helgerson's Del Playa is composed of turned wood stems and bone china shades that recall her childhood on the beaches of Santa Barbara. The materials in this line feel very much of that time and place – the handcrafted aesthetic of California in the 70s.



LIGHTING & MATERIALS

Four Arm Pendant

White Oak / Bone China

APPROX. MEASUREMENTS

L 42 in x W 33 in x H 11.2 in

L 106.7 cm x W 83.8 cm x H 28.5 cm

Finishes

● White Oak / Bone China

Canopy



A. 12 in / 30.5 cm x 2 in / 5 cm
round in matching white oak

Lamping 120V & 240V

Integrated LED

Details

Materials

White Oak, Bone China,
Brass, Opal Glass

Suspension

1-1/2-inch wood stem in matching wood
finish. 35-inch length included with lamp.
72-inch length available for additional cost.
Stem length can be adjusted on site.

Dimmer Compatibility

120V: Triac or Electronic Low Voltage (ELV)
240V: 0-10V

Year

2022

Designer

Jessica Helgerson grew up with one foot in Southern California and the other in France. With a French mother and an American father; summers in France, school years in Santa Barbara, she developed a love for both countries, both cultures, and both have had a profound impact on her design work. She briefly worked in an architecture firm after school, but very early in her career felt that there wasn't an office doing quite the kind of work she wanted to do, and so in 2000 she opened her eponymous design studio.

Now, twenty years later, the firm has grown into something that is much more than Jessica, though she remains at the heart of its design direction. Jessica is also a restless dreamer and schemer; and loves imagining new creative avenues for her studio to explore. Some of those have included Front of House - an installation gallery in the front of the JHID office, XUXO - a collaborative importing crafts from indigenous communities in Mexico, The 1% Project - an effort aimed at supporting non-profits working to end homelessness, and most recently the opening of a Paris branch of JHID which is finally allowing her to bring those two halves of herself together in her design work.



Roll & Hill — New York



LIGHTING & MATERIALS
Four Arm Pendant
White Oak / White Bone China

APPROX. MEASUREMENTS
L 42 in x W 33 in x H 11.2 in
L 106.7 cm x W 83.8 cm x H 28.5 cm

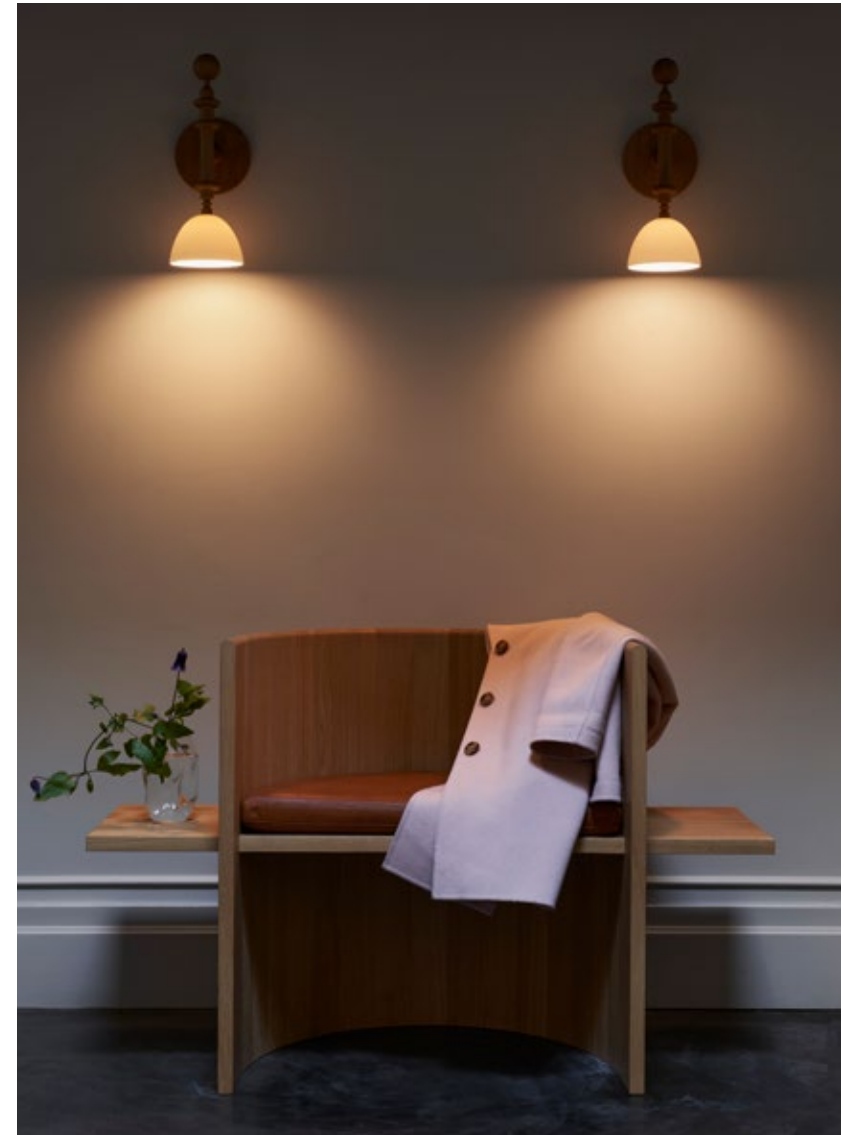

Roll & Hill — New York

LIGHTING & MATERIALS
Single Arm Sconce
White Oak / White Bone China

APPROX. MEASUREMENTS
H 15.5 in x W 5.5 in x D 7.5 in
H 39.5 cm x W 14 cm x D 19 cm



LIGHTING & MATERIALS
Two Arm Pendant
White Oak / White Bone China

APPROX. MEASUREMENTS
Detail



LIGHTING & MATERIALS
Double Arm Sconce
White Oak / White Bone China

APPROX. MEASUREMENTS
Detail



LIGHTING & MATERIALS
Four Arm Pendant
White Oak / White Bone China

APPROX. MEASUREMENTS
Detail



LIGHTING & MATERIALS
Single Arm Sconce
White Oak / White Bone China

APPROX. MEASUREMENTS
H 15.4 in x W 5.5 in x D 7.5 in
H 39.4 cm x W 14 cm x D 19 cm



Roll & Hill — New York

LIGHTING & MATERIALS
 Stemmed Single Pendant
 White Oak / White Bone China

APPROX. MEASUREMENTS
 Dia. 9 in x H 8 in
 Dia. 22.7 cm x H 20 cm



LIGHTING & MATERIALS
 Four Armed Surface Mount
 White Oak / White Bone China

APPROX. MEASUREMENTS
 L 20.4 in x W 20.4 in x H 14.6 in
 L 51.8 cm x W 51.8 cm x H 37.1 cm



LIGHTING & MATERIALS
Corded Single Pendant
White Oak / White Bone China

APPROX. MEASUREMENTS
Ø 9 in x H 8 in
Ø 22.7 cm x H 20 cm



Private Residence — Paris

LIGHTING & MATERIALS
Four Arm Pendant
White Oak / White Bone China

APPROX. MEASUREMENTS
L 42 in x W 33 in x H 11.2 in
L 106.7 cm x W 83.8 cm x H 28.5 cm

Delta

by Post Company

The Delta collection is part of a series of pieces originally designed by Post Company for Inness, a Hudson Valley country resort by tastemaker Taavo Somer that takes all of its cues from the surrounding landscape. Inspired by 19th-century lanterns, the collection strips down the idea to its essence, resulting in highly simplified and elegant assemblies. The attention to detail is evident. Solid metal plates soften the light like a series of louvers and create its three-sided profile.

LIGHTING & MATERIALS

Pendant

Unlacquered Brass

APPROX. MEASUREMENTS

L 4.1 in x W 4 in x H 57 in

L 10.4 cm x W 10 cm x H 145 cm



Finishes

- Unlacquered Brass
- Matte Black

Canopy



A

A. 5-inch / 12.7-cm round
in matching metal finish

Details

Materials
Brass, Glass

Suspension
1/2-inch aluminum stem in matching metal finish. 35-inch length included with lamp. 72-inch length available for additional cost. Stem length can be adjusted on site.

Dimmer Compatibility
120V: Triac or Electronic Low Voltage (ELV)
240V: 0-10V

Year

2023

Designer

Post Company is a design studio operating across hospitality, retail and residential programs. The company creates environments that are grounded in rich narration and guided by collaborative research, contextual appreciation, and informed perspective. They believe that considered design creates space for discourse, human connection, and cultural growth.

Founded by Ruben Caldwell, Jou-Yie Chou, and Leigh Salem, the team is a collection of architects, interior designers, carpenters, art directors, and creatives working across disciplines. Their work is a composite of many voices both within and outside of the studio – Post Company believes that this collective expression is greater than that of the individual and that great design should be universally applicable and broadly accessible. As such, Post Company is always pushing to expand the reach of design beyond concepts of luxury and exclusivity.

Features

The unlacquered brass finish will darken and patina over time. Polishing will restore the sheen if desired.

Lamping 120V & 240V

Integrated LED



Rhinecliff Residence — New York



LIGHTING & MATERIALS
Ceiling Mount - 18"
Matte Black

APPROX. MEASUREMENTS
L 4 in x W 3.5 in x H 19.3 in
L 10 cm x W 8.9 cm x H 49cm



LIGHTING & MATERIALS
Pendant
Unlacquered Brass

APPROX. MEASUREMENTS
Detail



Roll & Hill — New York

LIGHTING & MATERIALS

Sconce
Unlacquered Brass

APPROX. MEASUREMENTS

H 18 in x W 4.1 in x D 4 in
H 45.7 cm x W 10.4 cm x D 10 cm



LIGHTING & MATERIALS

Ceiling Mount - 5"
Matte Black

APPROX. MEASUREMENTS

L 4 in x W 3.5 in x H 5.95 in
L 10 cm x 8.9 cm x H 15.1 cm



LIGHTING & MATERIALS

Pendant
Matte Black

APPROX. MEASUREMENTS

Detail



LIGHTING & MATERIALS

Sconce
Unlacquered Brass

APPROX. MEASUREMENTS

H 18 in x W 4.1 in x D 4 in
H 45.7 cm x W 10.4 cm x D 10 cm

Eclipse

by Philippe Malouin

Named for its resemblance to the celestial phenomenon, this semi-spherical sconce by Philippe Malouin creates a corona of light that becomes larger and brighter as it extends from the wall.



LIGHTING & MATERIALS

Sconce

Black

APPROX. MEASUREMENTS

H 7 in × W 6 in × D 5 in

H 18 cm × W 16 cm × D 12 cm

Finishes

● Black

● Chrome

● Polished Brass

Features

Lamp dims manually by adjusting distance to wall.
Integrated switch turns fixture off when completely retracted. Fixed lamp maintains constant distance from the wall.

Details

Materials

Brass, Steel, Glass

Lamping 120V & 240V

Integrated LED

Year

2015

Designer

British-Canadian Philippe Malouin holds a bachelor's degree in Design from the Design Academy Eindhoven. He has also studied at the École Nationale Supérieure de Création Industrielle in Paris and University of Montreal. He set up his studio in 2008 after working for English designer Tom Dixon. Philippe also taught at the Royal College of Art in London between 2012–2015. He is the director of architectural and interiors design practice POST-OFFICE.

His diverse portfolio includes tables, rugs, chairs, lights, art objects and installations. Recently, Philippe won the Wallpaper* Magazine 'Designer of the Year' award. Philippe lives and works in London.



Sconce, Polished Brass



Roll & Hill — New York

LIGHTING & MATERIALS

Sconce
Black

APPROX. MEASUREMENTS

H 7 in × W 6 in × D 5 in
H 18 cm × W 16 cm × D 12 cm

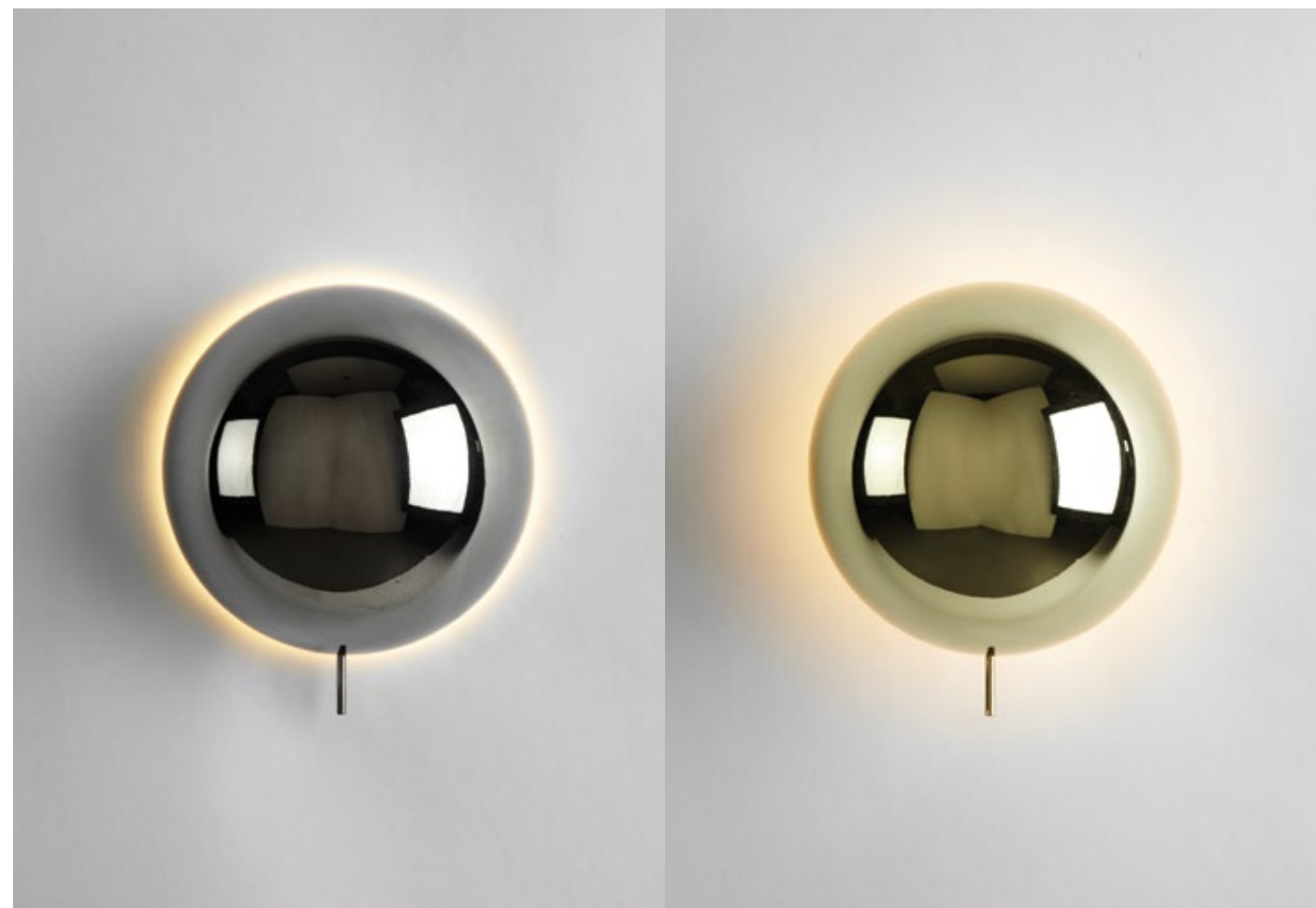

LIGHTING & MATERIALS

Sconce
Chrome

APPROX. MEASUREMENTS

H 7 in × W 6 in × D 5 in
H 18 cm × W 16 cm × D 12 cm

LIGHTING & MATERIALS

Sconce
Polished Brass

APPROX. MEASUREMENTS

H 7 in × W 6 in × D 5 in
H 18 cm × W 16 cm × D 12 cm

Endless – Woody Endless

by Jason Miller

Jason Miller's Endless collection takes its inspiration from 1970s super-graphics. After the reductionist intentions of modernism faded, some architects began to use large-scale graphic elements to define space. Graphic design became architecture; Endless was designed in the same spirit. Cylindrical sections and corner units allow Endless to be custom-configured as an architectural element.



LIGHTING & MATERIALS

5 Units

Black

APPROX. MEASUREMENTS

L 94 in x W 6 in x H 7.5 in

L 239 cm x W 15 cm x H 19 cm

Finishes

- Black
- Brushed Brass
- Bronze
- Stained Oak (Woody Endless)

Canopy



A

A. 5-inch / 12.7-cm round
in matching metal finish

Details

Materials

Aluminum,
Acrylic, Wood

Suspension

1/2-inch / 1.3-cm aluminum stem in matching metal finish.
35-inch / 89-cm length included with lamp.
72-inch / 183-cm length available for additional cost.
Stem length can be adjusted on site.

Dimmer Compatibility

120V: Triac, Electronic Low
Voltage (ELV) or 0-10V
240V: Electronic Low
Voltage (ELV) or 0-10V

Year

2012

Designer

Jason Miller is a Brooklyn-based designer and the founder of Roll & Hill. Born in New York and raised in Darien, Connecticut, Jason's suburban upbringing heavily influenced his early, more conceptual pieces — duct-taped chairs and cracked vases, among them — and continues to inform the elegant, historically rich work that has become his signature. Jason received an MFA in painting and spent time in both the art and advertising worlds, but soon realized he preferred making things to documenting them. His designs — like a mirror whose photographic surface recalls a painted landscape — still often reflect those early preoccupations, but each is a functional object, with a kind of beauty and wit. Today, Jason runs both Jason Miller Studio and Roll & Hill from his headquarters in Downtown Manhattan.



Private Residence — New Haven



Private Residence — Paris

LIGHTING & MATERIALS

Woody Endless - 3 Units
Black / Stained Oak

APPROX. MEASUREMENTS

L 55 in x W 6 in x H 7.5 in
L 140 cm x W 16 cm H 19 cm



LIGHTING & MATERIALS

Woody Endless - 5 Units
Black / Stained Oak

APPROX. MEASUREMENTS

L 91 in x W 6 in x H 7.5 in
L 231 cm x W 16 cm x H 19 cm



Private Residence — Washington, DC

LIGHTING & MATERIALS

3 Units
Brushed Brass

APPROX. MEASUREMENTS

L 58 in x W 6 in x H 7.5 in
L 148 cm x W 16 cm x H 19 cm



Hostaria del Piccolo — Los Angeles

LIGHTING & MATERIALS

Custom Configuration
Black

APPROX. MEASUREMENTS

Custom Configuration



LIGHTING & MATERIALS

3 Units / Brushed Brass
5 Units / Black

APPROX. MEASUREMENTS

Dia 6 in / 15 cm x L 59 in / 150 cm (3 Units)
Dia 6 in / 15 cm x L 92 in / 234 cm (5 Units)



Private Residence — Portland

LIGHTING & MATERIALS

Woody Endless - 3 Units
Black / Stained Oak

APPROX. MEASUREMENTS

L 55 in x W 6 in x H 7.5 in
L 140 cm x W 16 cm H 19 cm

Esper

by Joseph Guerra and Sina Sohrab

The Esper Lanterns take inspiration from chochins, the archetypal lanterns typically found outside sushi restaurants and late night hang-outs in Japan. The three different forms are distortions of the iconic lanterns, with smooth and spartan shapes that look to the future while retaining the humility of centuries past.



LIGHTING & MATERIALS

Pendant 03

Blackened Steel / White

APPROX. MEASUREMENTS

Dia. 13 in × H 24.5 in

Dia. 32 cm × H 62 cm

Finishes

● Blackened Steel

Glass Color

○ White

Canopy



A

A. 5-inch round / 12.7-cm
round in matching metal finish

Lamping 120V & 240V

Integrated LED

Details

Materials

Glass, Steel,
Aluminum

Suspension

96-inch / 244-cm cord.
Length can be adjusted on site.

Dimmer Compatibility

120V: Triac, Electronic Low Voltage
(ELV)
240V: Electronic Low Voltage (ELV)

Year

2016

Designer

Joseph Guerra and his team focus on creating salient ideas, finding their materials and ultimately defining the forms they can be realized in. The office draws on everyday observations, deep research and an anthropological approach as a means of product development. The ambition is to build objects that live in the future, with a careful eye on the past. The office distills ideas down to what they should be, while keeping what appeals to our human sensibilities.

Sina Sohrab is an industrial designer based in Madrid. His work explores domesticity, how it is manifested in various cultures, and the behavioral fingerprints that are left through time and adaptation. This inquiry is reflected in his furniture and product designs, as well as essays, exhibitions, and research projects.

Guerra and Sohrab's works have been internationally recognized and exhibited, most recently at the Noguchi Museum in New York City, and they have been the recipient of several design awards, including a Red Dot 'Best of the Best' and a Wallpaper* Design Award.



Private Residence — New York



Roll & Hill — New York

LIGHTING & MATERIALS

Table Lamp
Blackened Steel / White

APPROX. MEASUREMENTS

Dia. 11 in x H 14 in
Dia. 27 cm x H 36 cm



LIGHTING & MATERIALS

Table Lamp
Blackened Steel / White

APPROX. MEASUREMENTS

Detail



LIGHTING & MATERIALS

Pendant 02

Blackened Steel / White

APPROX. MEASUREMENTS

Dia. 18 in x H 17.5 in

Dia. 45 cm x H 44 cm



LIGHTING & MATERIALS

Pendant 01

Blackened Steel / White

APPROX. MEASUREMENTS

Dia. 11 in x H 14.5 in

Dia. 27 cm x H 37 cm

Excel

by Rich Brilliant Willing

Spare and playful, Excel is a family of fixtures made from elegant wood and metal poles and an illuminated, bold shade. Inspired by the lines and geometric charts of the Microsoft spreadsheet program, the full Excel family includes the desk lamp, wall sconce, floor lamp, and chandelier.



LIGHTING & MATERIALS

Chandelier

Black

APPROX. MEASUREMENTS

L 61 in × W 55 in × H 7 in

L 154 cm × W 139 cm × H 18 cm

Finishes – Desk Lamp

- Black/Oak
- White/Oak

Finishes – Sconce

- Black/Walnut
- White/Walnut
- Red/Walnut

Finishes – Floor Lamp

- Black/Oak
- White/Oak

Finishes – Chandelier

- Black
- White

Canopy



A. 5-inch / 12.7-cm round in white

Lamping



A. 120V A. 240V

Sconce, Floor Lamp, Chandelier

A. 6-Watt LED, Frosted, A19 Shape, E26 Base
B. 6-Watt LED, Frosted, A19 Shape, E27 Base

Table Lamp

Integrated LED

Details

Materials

Aluminum, Fabric, Steel, Wood

Suspension

Chandelier: 96-inch / 244-cm cord.
Length can be adjusted on site.

Dimmer Compatibility

Triac or Electronic Low Voltage (ELV)
Table Lamp: Non-dimmable

Year

2008

Designer

Rich Brilliant Willing is a Brooklyn-based studio that designs and manufactures LED fixtures for hospitality, workplace, and residential projects. Incorporated in 2009 by Theo Richardson, Charles Brill and Alexander Williams, the studio has been a pioneering force in the use of LEDs in contemporary design, recognizing its potential to bring both warmth and energy efficiency to everyday life. Today, through an experimental approach guided by technology, creativity, and simplicity, the studio continues to break new ground in lighting design. Products range from subtle to statement pieces, continually providing new solutions to architects' and designers' needs.



Private Residence — Turks and Caicos



LIGHTING & MATERIALS

Chandelier
Black

APPROX. MEASUREMENTS

Detail



Private Residence — Sagaponack

LIGHTING & MATERIALS

Table Lamp
Black / Oak

APPROX. MEASUREMENTS

H 19 in x W 11 in x D 19 in
H 48 cm x W 28 cm x D 48 cm



Private Residence — New York

LIGHTING & MATERIALS

Floor Lamp
Black / Oak

APPROX. MEASUREMENTS

H 86 in x W 34.5 in x D 51 in
H 218 cm x W 88 cm x D 130 cm



LIGHTING & MATERIALS

Chandelier / White
Sconce / Black / Walnut

APPROX. MEASUREMENTS

L 58 in x W 61 in x H 7 in (Chandelier)
H 12.5 in x W 24 in x D 11 in (Sconce)

Fiddlehead

by Jason Miller

Jason Miller's Fiddlehead is a series of lamps which derives its name from sprouting ferns. One end of Fiddlehead's long, furling arm gently balances a hand-blown glass globe; the other uses the ceiling as a counterbalance.



LIGHTING & MATERIALS

Pendant

Blackened Steel / Smoke

APPROX. MEASUREMENTS

L 10.5 in × W 10 in × H 30 in

L 27 cm × W 25 cm × H 76 cm

Finishes

- Blackened Steel
- Oil-Rubbed Bronze
- Brushed Brass

Glass Colors

- Smoke
- Clear
- Cream

Canopy



A. Cantilever B. Pendant

- A. 5-inch / 12.7-cm
round in matching metal finish
- B. 5-inch / 12.7-cm
round in matching metal finish

Lamping



- A. 120V
Smoke / Clear
A. 6-Watt LED, Clear, G25 Globe,
E26 Base
- B. 240V
Smoke / Clear
B. 6-Watt LED, Clear, G25 Globe,
E27 Base
- C. 120V
Cream
C. 6-Watt LED, Frosted, A19
Shape, E26 Base
- D. 240V
Cream
D. 6-Watt LED, Frosted, A19
Shape, E27 Base

Details

Materials
Steel, Glass

Suspension
1/2-inch / 1.3-cm steel stem in matching metal finish.
35-inch / 88-cm length included with lamp.
72-inch / 183-cm length available for additional cost.
Stem length can be adjusted on site.

Dimmer Compatibility
Triac or Electronic Low Voltage (ELV)

Year

2014

Designer

Jason Miller is a Brooklyn-based designer and the founder of Roll & Hill. Born in New York and raised in Darien, Connecticut, Jason's suburban upbringing heavily influenced his early, more conceptual pieces — duct-taped chairs and cracked vases, among them — and continues to inform the elegant, historically rich work that has become his signature. Jason received an MFA in painting and spent time in both the art and advertising worlds, but soon realized he preferred making things to documenting them. His designs — like a mirror whose photographic surface recalls a painted landscape — still often reflect those early preoccupations, but each is a functional object, with a kind of beauty and wit. Today, Jason runs both Jason Miller Studio and Roll & Hill from his headquarters in Downtown Manhattan.

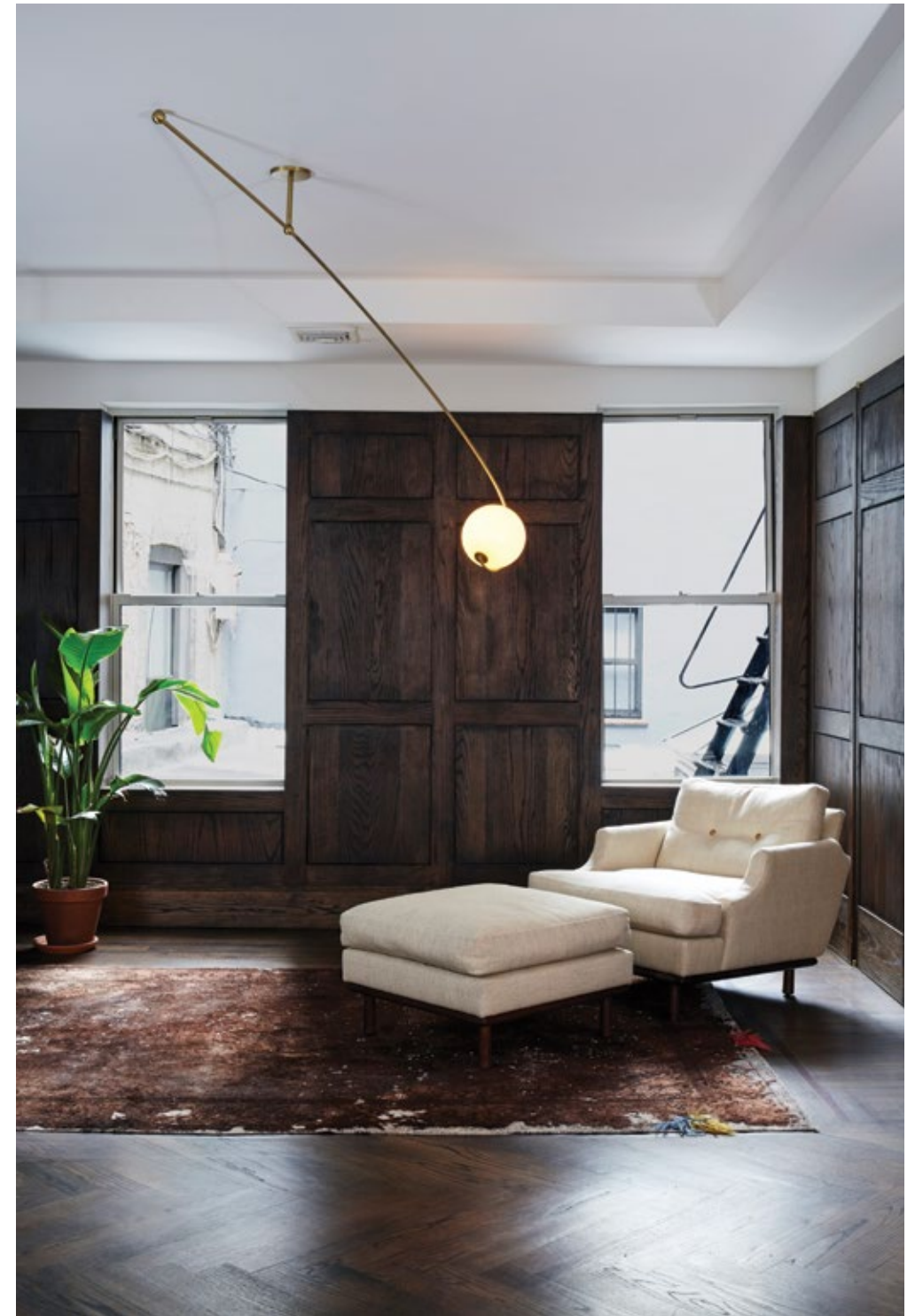

Roll & Hill — New York



Wm. Mulherin's Sons — Philadelphia

LIGHTING & MATERIALS

Pendant
Oil-Rubbed Bronze / Cream

APPROX. MEASUREMENTS

L 10.5 in x W 10 in x H 30 in
L 27 cm x W 25 cm x H 76 cm



Roll & Hill — New York

LIGHTING & MATERIALS

Cantilever
Blackened Steel / Cream

APPROX. MEASUREMENTS

L 99 in x W 10 in x H 33 in
L 252 cm x W 25 cm x H 84 cm



LIGHTING & MATERIALS
Cantilever
Bronze / Cream

APPROX. MEASUREMENTS
L 99 in x W 10 in x H 33 in
L 252 cm x W 25 cm x H 84 cm



LIGHTING & MATERIALS
Pendant
Black / Clear

APPROX. MEASUREMENTS
L 10.5 in x W 10 in x H 30 in
L 27 cm x W 25 cm x H 76 cm



LIGHTING & MATERIALS
Cantilever
Brushed Brass / Cream

APPROX. MEASUREMENTS
Detail



LIGHTING & MATERIALS
Sconce
Brushed Brass / Smoke

APPROX. MEASUREMENTS
H 10.5 in x W 10 in x D 11 in
H 27 cm x W 25 cm x D 28 cm



LIGHTING & MATERIALS

Sconce
Brushed Brass / Clear

APPROX. MEASUREMENTS

H 10.5 in x W 10 in x D 11 in
H 27 cm x W 25 cm x D 28 cm



Private Residence — New York

LIGHTING & MATERIALS

Pendant (3)
Brushed Brass / Cream

APPROX. MEASUREMENTS

L 10.5 in x W 10 in x H 30 in
L 27 cm x W 25 cm x H 76 cm

Geode

by Jason Miller

Geode is made of three layers of solid, hand-blown glass, and carefully ground to a hemisphere. The process exposes a smooth, pale center, and a bold halo beneath the colored exterior.

LIGHTING & MATERIALS

Sconce

Pink / Polished Brass

APPROX. MEASUREMENTS

L 6.5 in x W 4 in x H 7.5 in

L 17 cm x W 10.6 cm x H 19 cm



Finishes

- Polished Brass
- Polished Nickel
- Blackened Steel

Glass Color

- Pink
- Cream
- Brown

Lamping 120V & 240V

Integrated LED

Details

Materials

Glass, Aluminum,
Stainless Steel

Backplate

5.5-inch / 14-cm round
in coordinating metal finish

Dimmer Compatibility

Triac, Electronic Low Voltage (ELV)
or 0-10V

Year

2019

Designer

Jason Miller is a Brooklyn-based designer and the founder of Roll & Hill. Born in New York and raised in Darien, Connecticut, Jason's suburban upbringing heavily influenced his early, more conceptual pieces — duct-taped chairs and cracked vases, among them — and continues to inform the elegant, historically rich work that has become his signature. Jason received an MFA in painting and spent time in both the art and advertising worlds, but soon realized he preferred making things to documenting them. His designs — like a mirror whose photographic surface recalls a painted landscape — still often reflect those early preoccupations, but each is a functional object, with a kind of beauty and wit. Today, Jason runs both Jason Miller Studio and Roll & Hill from his headquarters in Downtown Manhattan.



Roll & Hill — New York



LIGHTING & MATERIALS

Sconce

Cream / Polished Nickel

APPROX. MEASUREMENTS

L 6.5 in x W 4 in x H 7.5 in

L 17 cm x W 10.6 cm x H 19 cm



LIGHTING & MATERIALS

Sconce

Brown / Blackened Steel

APPROX. MEASUREMENTS

L 6.5 in x W 4 in x H 7.5 in

L 17 cm x W 10.6 cm x H 19 cm



LIGHTING & MATERIALS

Sconce

Pink / Polished Brass

APPROX. MEASUREMENTS

L 6.5 in x W 4 in x H 7.5 in

L 17 cm x W 10.6 cm x H 19 cm



LIGHTING & MATERIALS

Sconce

Brown / Blackened Steel

APPROX. MEASUREMENTS

L 6.5 in x W 4 in x H 7.5 in

L 17 cm x W 10.6 cm x H 19 cm

Grace

by Nash Martinez

Grace epitomizes a refined blend of softness and structure. This exquisite luminaire, featuring porcelain and brass mounting, delicately illuminates the surrounding space with a gentle light.



LIGHTING & MATERIALS

Sconce

Unlacquered Brushed Brass

APPROX. MEASUREMENTS

H 9.5 in x W 4.75 in x D 9.25 in

H 24.1 cm x W 12 cm x D 23.5 cm

Finishes

- Black
- Oil-Rubbed Bronze
- Unlacquered Brushed Brass

Lamping



- A. 120V
A. 3-Watt LED, G16.5 Base
- B. 240V
B. 3-Watt LED, G16.5 Base

Details

Materials
Brass, Ceramic, Hand
Thrown Ceramic

Dimmer Compatibility
Triac, Electronic Low Voltage (ELV)

Year

2023

Designer

Nash Martinez is an Oregon-based designer with a diverse and immersive background in the world of design. Starting as a 20th-century design dealer, Nash's passion for lighting quickly evolved into creating original lighting designs. His designs reflect a meticulous attention to detail, applying familiar forms with timeless materials in a modern direction.

Nash founded contemporary lighting studio, Current Collection in 2017. He currently lives in Bend, Oregon with his wife and partner Kora, their daughter Izzy and their loyal pup, Leo.



Sconce, Black



LIGHTING & MATERIALS

Sconce
Oil Rubbed Bronze

APPROX. MEASUREMENTS

H 9.5 in x W 4.75 in x D 9.25 in
H 24.1 cm x W 12 cm x D 23.5 cm



LIGHTING & MATERIALS

Sconce
Unlacquered Brushed Brass

APPROX. MEASUREMENTS

H 9.5 in x W 4.75 in x D 9.25 in
H 24.1 cm x W 12 cm x D 23.5 cm

Gridlock

by Philippe Malouin

Raw and unpretentious, Gridlock is a series of lamps in the style of the Brutalist movement. Gridlock feels industrial in its straightforward, platonic forms and the repetitive efficiency of the grid; however, it is assembled entirely by hand from thousands of tiny brass parts. Philippe Malouin's tribute to the industry-inspired, labour-saving dreams of modernism is paid for in toil.



LIGHTING & MATERIALS

Pendant — 7440

Raw Brass

APPROX. MEASUREMENTS

L 38 in × W 38 in × H 20.5 in

L 96 cm × W 96 cm × H 52 cm

Finishes

● Raw Brass

Canopy



A

A. 5-inch / 12.7-cm square
in matching metal finish

Lamping 120V & 240V

Integrated LED

Details

Materials

Brass, Steel

Suspension

5/8-inch steel stem in matching metal finish.
35-inch / 89-cm length included with lamp.
72-inch / 183-cm length available for additional cost.
Stem length can be adjusted on site.

Dimmer Compatibility

Scene: Triac or Electronic Low Voltage (ELV) Pendants, Ceiling Mount:
Triac, Electronic Low Voltage (ELV) or 0-10V

Year

2010

Designer

British-Canadian Philippe Malouin holds a bachelor's degree in Design from the Design Academy Eindhoven. He has also studied at the École Nationale Supérieure de Création Industrielle in Paris and University of Montreal. He set up his studio in 2008 after working for English designer Tom Dixon. Philippe also taught at the Royal College of Art in London between 2012–2015. He is the director of architectural and interiors design practice POST-OFFICE.

His diverse portfolio includes tables, rugs, chairs, lights, art objects and installations. Recently, Philippe won the Wallpaper* Magazine 'Designer of the Year' award. Philippe lives and works in London.



Roll & Hill — New York



Holiday House London 2017 — London

LIGHTING & MATERIALS

Ceiling Mount — 5640
Raw Brass

APPROX. MEASUREMENTS

L 38 in x W 38 in x H 10 in
L 97 cm x W 97 cm x H 26 cm



Poliform — New York

LIGHTING & MATERIALS

Pendant — 1912
Raw Brass

APPROX. MEASUREMENTS

L 22 in x W 22 in x H 13 in
L 56 cm x W 56 cm x H 32 cm



LIGHTING & MATERIALS

Pendant — 1912
Custom Finish

APPROX. MEASUREMENTS

L 22 in x W 22 in x H 12 in
L 56 cm x W 56 cm x H 31 cm



LIGHTING & MATERIALS

Sconce — 193
Raw Brass

APPROX. MEASUREMENTS

H 14 in x W 6 in x D 5 in
H 36 cm x W 15 cm x D 13 cm

Half & Half

by Takagi & Homstvedt

A literal declaration of form, Jonah Takagi and Hallgeir Homstvedt have created a sense of completeness in their recent collaboration with Roll & Hill. The play between the geometric shapes was the starting point for this design. Half & Half is in many ways the archetype of a pendant lamp.

LIGHTING & MATERIALS

Pendant — Cone

Black / Clear Frosted

APPROX. MEASUREMENTS

Dia 13 in x H 14.5 in

Dia 33 cm x H 41 cm



Finishes

- Black
- Green
- White

- Blue
- Red

Glass Colors

- Clear Frosted

Canopy



A

A. 5-inch / 12.7-cm round canopy in white

Lamping



A. 120V

B. 240V

A. 6-Watt LED, Frosted, A19 Shape, E26 Base

B. 6-Watt LED, Frosted, A19 Shape, E27 Base

Details

Materials

Steel, Glass

Suspension

1.44-inch / 366-cm cord.
Length can be adjusted on site.

Dimmer Compatibility

Triac or Electronic Low Voltage (ELV)

Year

2018

Designer

While Hallgeir Homstvedt and Jonah Takagi have been friends for years, their first collaboration as designers came only recently as part of an exhibition curated by the influential design blog Sight Unseen and sponsored by the Embassy of Norway. Half & Half for Roll & Hill is the first co-designed product that they have licensed.

Hallgeir Homstvedt holds a BA of Industrial Design from Newcastle University in Australia. After completing his degree in 2006, Hallgeir went on to work for the much celebrated design studio Norway Says before opening his own design studio in 2009. Hallgeir has exhibited his work in London, Tokyo, Oslo, New York & Milan. Among his clients are renowned Norwegian and international furniture manufacturers like Lexon, Muuto, L.K.Hjelle and Established & Sons.

Jonah Takagi received a BFA in Furniture Design from the Rhode Island School of Design in 2002. After several years of life on the road as a touring musician, Jonah launched his studio in 2010. He has exhibited work throughout Europe and America and counts among his clients such esteemed brands as Roll and Hill, Matter Made, La Chance and Hem.



Pendant — Hemisphere, Blue / Clear Frosted



LIGHTING & MATERIALS

Pendant — Hemisphere
Green / Clear Frosted

APPROX. MEASUREMENTS

Dia 13 in x H 13 in
Dia 33 cm x H 33 cm



LIGHTING & MATERIALS

Pendant — Hemisphere
White / Clear Frosted

APPROX. MEASUREMENTS

Dia 13 in x H 13 in
Dia 33 cm x H 33 cm



LIGHTING & MATERIALS

Pendant — Cone
Blue / Clear Frosted

APPROX. MEASUREMENTS

Dia 13 in x H 14.5 in
Dia 33 cm x H 41 cm



LIGHTING & MATERIALS

Pendant — Cone
Red / Clear Frosted

APPROX. MEASUREMENTS

Dia 13 in x H 14.5 in
Dia 33 cm x H 41 cm



De La Espada Showcase — Lisbon

LIGHTING & MATERIALS

Pendant — Cone
Black / Clear Frosted

APPROX. MEASUREMENTS

Dia 13 in x H 14.5 in
Dia 33 cm H 41 cm



LIGHTING & MATERIALS

Pendant — Cone
Green / Clear Frosted

APPROX. MEASUREMENTS

Dia 13 in x H 13 in
Dia 33 cm x H 41 cm

Halo

by Paul Loebach

Paul Loebach envisioned the Halo series as a graceful exercise in the use of energy-efficient LED technology. The collection, which includes a range of ceiling and wall lights, is distinguished by its use of cascading rings and bars of light.



LIGHTING & MATERIALS

Chandelier — 4 Rings

Brushed Brass

APPROX. MEASUREMENTS

Dia. 47 in × H 42 in

Dia. 120 cm × H 106 cm

Finishes

- Blackened Steel
- Oil-Rubbed Bronze
- Brushed Brass
- Polished Nickel

Canopy



A. Pendant B. Chandelier

A. 5-inch / 12.7-cm

round in matching metal finish

B. 10-inch / 25.4-cm

round in matching metal finish

Lamping 120V & 240V

Integrated LED

Details

Materials

Steel, Acrylic

Suspension

1/2-inch / 1.3-cm (for pendant) or 5/8-inch / 1.6-cm (for chandelier) steel stem in matching metal finish. 35-inch / 89-cm length included with lamp. 72-inch / 183-cm length available for additional cost. Stem length can be adjusted on site.

Dimmer Compatibility

120V: Triac, Electronic Low Voltage (ELV) or 0-10V
240V: Electronic Low Voltage (ELV) or 0-10V

Year

2011

Designer

Paul Loebach was raised in Cincinnati, Ohio amid the industrial landscape of the American Midwest. Descended from a long line of German woodworkers, his father is a manufacturing engineer who developed new plastic forming technologies for Union Carbide in the 1970s. Paul sees his projects as an idealistic fusion of his family's distant and more recent history. After graduating from the Rhode Island School of Design in 2002, Paul moved to New York City and established a design studio. He specializes in wood furniture and emerging manufacturing technologies.

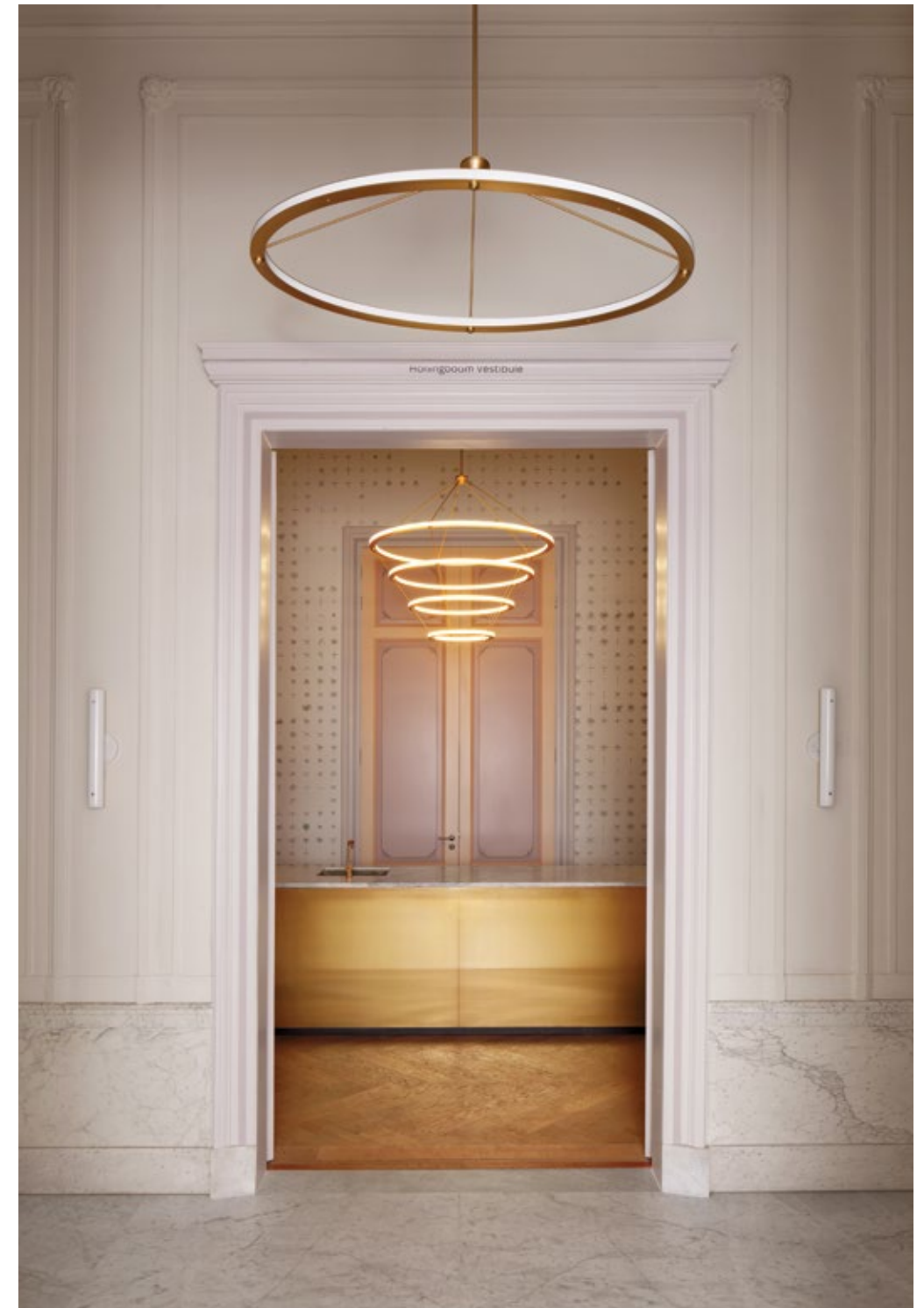

Natura Artis Magistra — Amsterdam



goop — Santa Monica

LIGHTING & MATERIALS

Circle Pendant
Brushed Brass

APPROX. MEASUREMENTS

Dia. 42 in x H 17 in
Dia. 107 cm x H 42 cm



LIGHTING & MATERIALS

Sconce — 32 inches
Polished Nickel

APPROX. MEASUREMENTS

H 2.8 in x W 31.3 in x D 1.6 in
H 7 cm x W 79 cm x D 4 cm



Private Residence — Brentwood

LIGHTING & MATERIALS

Circle Pendant
Blackened Steel

APPROX. MEASUREMENTS

Dia. 42 in x H 17 in
Dia. 107 cm x H 42 cm



LIGHTING & MATERIALS

Chandelier — 3 Rings
Polished Nickel

APPROX. MEASUREMENTS

Dia. 42 in x H 36 in
Dia. 107 cm x H 91 cm



LIGHTING & MATERIALS

Chandelier — 4 Rings
Black

APPROX. MEASUREMENTS

Detail



LIGHTING & MATERIALS

Custom Configuration
Brushed Brass

APPROX. MEASUREMENTS

Custom Configuration



LIGHTING & MATERIALS

Rectangle Pendant
Polished Nickel

APPROX. MEASUREMENTS

L 58 in x W 25 in x H 14.5 in
L 147 cm x W 64 cm x H 37 cm



Fashion Tower — New York

LIGHTING & MATERIALS

Circle Pendant
Blackened Steel

APPROX. MEASUREMENTS

Dia 47 in x H 42 in
Dia 120 cm x H 106 cm

Humboldt

by Roll & Hill

Rich colors, natural materials, modern forms, Humboldt is an ode to early twentieth California Craft. Choose between stoneware in one of five custom glazes or white oak with a natural oil finish: all made in the USA. The Humboldt collection includes two pendants and a sconce available for indoor and outdoor use



LIGHTING & MATERIALS

Pendant 02

Royal Green

APPROX. MEASUREMENTS

Ø 8.5 in x H 7 in

Ø 21.6 cm x H 17.8 cm

Finishes – Pendant & Sconce

- Royal Green
- Alabaster
- Cinnamon
- Cayenne
- Harbor Blue
- White Oak

Finishes – Canopy

- Unlacquered Brass
- Matte White
- White Oak

Canopy



A. Pendant

A. 5-inch / 12.7-cm round in
Unlacquered Brass, Matte Ivory,
White Oak

Lamping 120V & 240V

Integrated LED

Details

Materials

Brass, Ceramic,
Glass

Suspension

96in/244cm cord length included. 144in/366cm
cord length available for additional cost.

Dimmer Compatibility

Triac or Electronic Low Voltage (ELV)

Year

2024

Designer

The Roll & Hill Collection represents a new chapter for the company. Under the guidance of creative director Jason Miller, we have created collections of products that uphold our commitment to great design and great craftsmanship. This is not a departure from, but an expansion of, our design ethos. We have put everything we've learned over the years into these products. These are the things we want in our own homes.



Roll & Hill — New York



LIGHTING & MATERIALS

Sconce 01

White Oak

APPROX. MEASUREMENTS

Ø 8.5in x D 3.6 in

Ø 21.6 cm x D 9.1 cm



LIGHTING & MATERIALS

Pendant 01

Cinnamon Ceramic

APPROX. MEASUREMENTS

Ø8.5 in x H 3.9 in

Ø 21.6 cm x H 9.9 cm



Private Residence — Brooklyn

LIGHTING & MATERIALS

Pendant
Cayenne Ceramic

APPROX. MEASUREMENTS

Ø 8.5 in x H 7 in
Ø 21.6 cm x H 17.8 cm



LIGHTING & MATERIALS

Sconoce 01
Alabaster Ceramic

APPROX. MEASUREMENTS

Detail



LIGHTING & MATERIALS

Pendant 01

Royal Green Ceramic

APPROX. MEASUREMENTS

Detail



LIGHTING & MATERIALS

Pendant 02

White Oak

APPROX. MEASUREMENTS

Ø 8.5 in x H 7 in

Ø 21.6 cm x H 17.8 cm

Kasbah

by Memòri Studio

The Kasbah Collection was born from a collaboration between the French duo Memòri Studio and master potter Houda El Oman. Each piece is made by the skilled craftswomen of the Moroccan Rif mountains and reflects the potters' deep connection to their heritage. The designs pay homage to the land and its people.

Cultivated in the potters' studio, the designs embody a timeless savoir-faire that blends traditional forms with contemporary relevance. Whether in a Marseille flat, a Moroccan home, or a California estate, Kasbah has a universal resonance that fits naturally into a range of interiors.

LIGHTING & MATERIALS

Terracotta

APPROX. MEASUREMENTS

H 12 in x W 5.5 in x D 3.9 in

H 30.5 cm x W 14 cm x D 9.9cm



Finish

Terracotta

Bone

Manganese

Lamping 120V & 240V

Integrated LED

Details

Materials

Clay

Dimmer Compatibility

120V/240V : Triac, Electronic Low Voltage (ELV) or 0-10V

Year

2025

Designer

Founded in 2020, Memòri is a studio whereby distinct disciplines of craft connect, intersect and transmit through questioning and continuing artisanal practices and customs. It is an ode to remarkable traditions and craftsmanship that has its roots in a distinctive area of the Mediterranean basin. It aims to revive and rekindle the collective memory.

Memòri is deeply involved in Morocco with the women artisans with whom the studio has been working since 2017 through the Non-profit Association Memòri Lab. Its aim is to commit in favor of the transmission of artisanal gestures and savoir-faire through cultural, social, and sustainable actions.



Manganese



LIGHTING & MATERIALS

Bone

APPROX. MEASUREMENTS

H 12 in x W 5.5 in D 3.9 in

H 30.5 cm x W 14 cm x D 9.9 cm



LIGHTING & MATERIALS

Terracotta

APPROX. MEASUREMENTS

Detail

Knotty Bubbles

by Lindsey Adelman

Inspired by Japanese packaging, buoys, and shibari, Knotty Bubbles is a sculptural light made of hand-blown glass "bubbles" bound together with knotted rope.



LIGHTING & MATERIALS

Chandelier - 3 Lg, 2 Sm Bubbles, 5 Barnacles

Khaki / Clear

APPROX. MEASUREMENTS

Dia. 43 in × H Custom

Dia. 109 cm × H Custom

Finishes

● Antique Brass

Glass Colors

○ Clear

● Opal

Barnacle Colors

● Black with Gold

Rope Colors

● Natural

● Khaki

Canopy



A. 5-inch / 12.7-cm round
in matching metal finish

Lamping



A. 120V



B. 240V

Clear

A. 4.5-Watt LED, Clear,
A15 Bulb, E12 Base

B. 4.5-Watt LED, Clear,
A15 Bulb, E14 Base



A. 120V



B. 240V

Opal

A. 4.5-Watt LED, Frosted,
A15 Bulb, E12 Base

B. 4.5-Watt LED, Frosted,
A15 Bulb, E14 Base

Details

Materials

Glass, Rope,
Steel, Brass

Suspension

Chandelier: Rope and marine hardware. Custom length.
Pendant: Rope and marine hardware. Custom length.

Dimmer Compatibility

Triac or Electronic Low
Voltage (ELV)

Year

2010

Designer

Lindsey Adelman lives and works in her hometown of New York City. She has specialized in lighting design since 1996. Founded in 2006, her studio has grown into a group of 40 with a recent location opening in Los Angeles.

The lighting collections are driven by developing industrial modular systems to capture the ephemeral, fleeting beauty of nature. Adelman first discovered Industrial Design when meeting a woman carving foam French Fries for an exhibition at her editorial job at the Smithsonian and went straight to study ID at the Rhode Island School of Design. She continues to be challenged and seduced by the immaterial substance of light and is obsessed with creating forms that maximize light's sensual effect and highlight emptiness.

Adelman's work has been exhibited at the Cooper-Hewitt National Design Museum, Design Miami, Nilufar Gallery, and BDDW, among others. For many years, the studio has embraced a philanthropic mission supporting the Robin Hood Foundation to fight poverty in New York City. Adelman credits much of the studio's current success to this desire to make an impact.

Adelman lives with her designer husband Ian and their son Finn in Brooklyn.

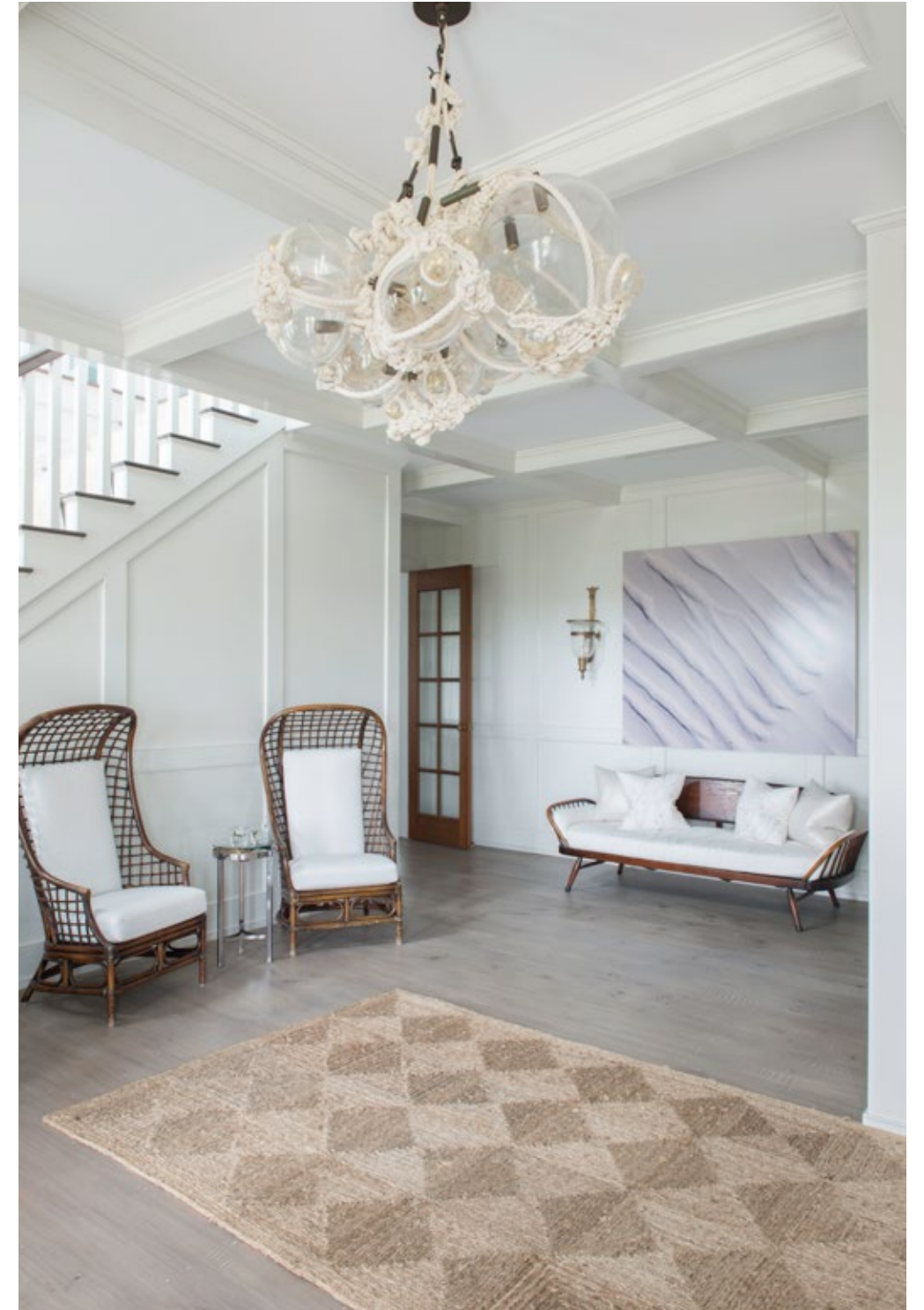

Private Residence — Westhampton



Private Residence — Bridgehampton

LIGHTING & MATERIALS

Chandelier — 1 Large, 2 Small Bubbles, 5 Barnacles
Natural / Opal

APPROX. MEASUREMENTS

Dia. 20 in x H Custom
Dia. 50 cm x H Custom



LIGHTING & MATERIALS

Chain — 1 Large, 2 Small Bubbles
Natural / Opal

APPROX. MEASUREMENTS

L Custom x W 17 in x H Custom
L Custom x W 43 cm x H Custom



LIGHTING & MATERIALS

Custom Configuration
Khaki / Clear

APPROX. MEASUREMENTS

Detail



Private Residence — Amagansett

LIGHTING & MATERIALS

Chandelier - 1 Lg, 2 Sm Bubbles, 5 Barnacles
Natural / Opal

APPROX. MEASUREMENTS

Dia 20 in x H Custom
Dia 50 cm x H Custom



LIGHTING & MATERIALS

Pendant — Small
Khaki / Opal

APPROX. MEASUREMENTS

Dia. 11 in x H 19 in
Dia. 28 cm x H 48 cm



Private Residence — East Hampton

LIGHTING & MATERIALS

Sconce — Small
Natural / Opal

APPROX. MEASUREMENTS

H 19 in x W 11 in x D 11 in
H 48 cm x W 28 cm x D 28 cm

Koko

by Nash Martinez

Martinez's Arch draws on the elemental forms of Roman architecture to create a playful yet timeless sconce, blurring the line between traditional and contemporary design.



LIGHTING & MATERIALS

Pendant Stem — 10" Glass

Unlacquered Brushed Brass

APPROX. MEASUREMENTS

L 10 in x W 10 in x H 31 in

L 25.4 cm x W 25.4 cm x H 78.7 cm

Finishes

- Matte Black
- Unlacquered Brushed Brass

Canopy



A

A. 5-inch / 12.7-cm round in matching metal finish

Lamping



A. 120V

B. 240V

A. 4.5-Watt LED, Frosted, A15 Bulb, E12 Base
B. 4.5-Watt LED, Frosted, A15 Bulb, E14 Base

Details

Materials

Brass and Opal Glass

Suspension

1/2-inch diameter stem in matching metal finish. 35-inch length included with lamp. Stem length can be adjusted on site.

Dimmer Compatibility

Triac or Electronic Low Voltage (ELV)

Year

2024

Designer

Nash Martinez is an Oregon-based designer with a diverse and immersive background in the world of design. Starting as a 20th-century design dealer, Nash's passion for lighting quickly evolved into creating original lighting designs. His designs reflect a meticulous attention to detail, applying familiar forms with timeless materials in a modern direction.

Nash founded contemporary lighting studio, Current Collection in 2017. He currently lives in Bend, Oregon with his wife and partner Kora, their daughter Izzy and their loyal pup, Leo.

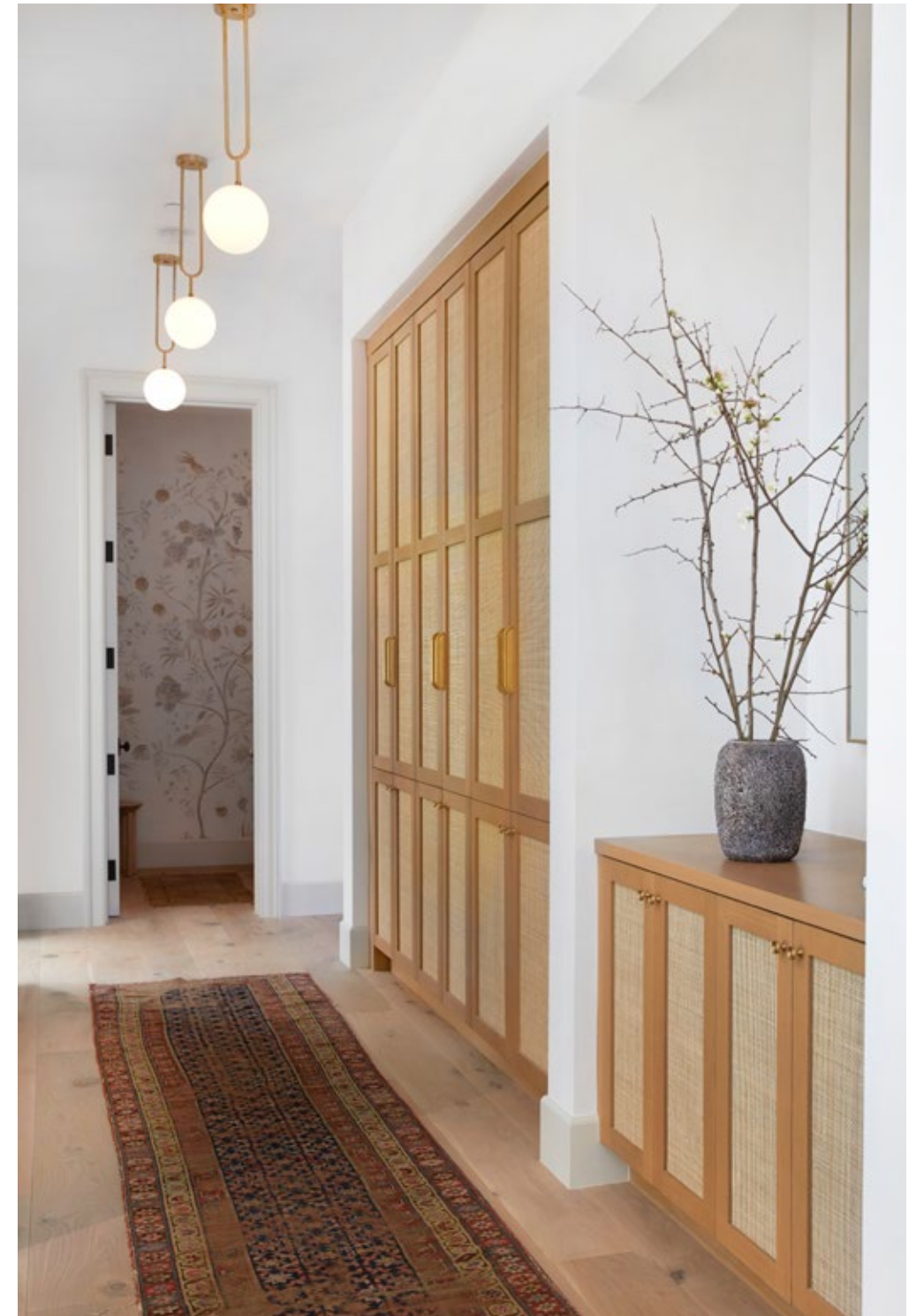

Private Residence — Los Angeles



LIGHTING & MATERIALS

Sconce — Facing Left
Matte Black

APPROX. MEASUREMENTS

Detail



LIGHTING & MATERIALS

Pendant with Cord — 10" Glass
Unlacquered Brushed Brass

APPROX. MEASUREMENTS

L 10 in x W 10 in x H 31 in
L 25.4 cm x W 25.4 cm x H 78.7 cm



LIGHTING & MATERIALS
Pendant Stem — 10" Glass
Unacquered Brushed Brass

APPROX. MEASUREMENTS
L 10 in x W 10 in x H 31 in
L 25.4 cm x W 25.4 cm x H 78.7 cm



Roll & Hill — New York

LIGHTING & MATERIALS
Pendant Stem — 8"
Unacquered Brushed Brass

APPROX. MEASUREMENTS
L 8 in x W 8 in x H 30 in
L 20.3 cm x W 20.3 cm x H 76.2 cm

Maxhedron

by Bec Brittain

Bec Brittain's Maxhedron is an enigmatic, sleek polyhedron with mirrored panels and plated brass hardware. When turned off, the partly translucent Maxhedron reflects and blends with its environment; when the light is on, its dazzling constellation of bulbs projects bands of light onto its surroundings.



LIGHTING & MATERIALS

30 inches — Horizontal

Oil-Rubbed Bronze / Transparent Mirror

APPROX. MEASUREMENTS

L 30 in × W 14 in × H 16 in

L 77 cm × W 35 cm × H 41 cm

Finishes

- Blackened Steel
- Oil-Rubbed Bronze
- Brushed Brass

Glass Options

- Transparent Mirror

Canopy



A.

A. 5-inch / 12.7-cm round in matching metal finish (1-inch / 2.5-cm high)

Lamping



A. 120V B. 240V

A. 1.5-Watt LED G4 LED
B. 1.5-Watt LED G4 LED

Details

Materials

Brass, Steel,
Two-Way Mirror

Suspension

1/2-inch / 1.3-cm aluminum stem in matching metal finish.
35-inch / 89-cm length included with lamp.
72-inch / 183-cm length available for additional cost.
Stem length can be adjusted on site.

Dimmer Compatibility

Triac or Electronic Low Voltage (ELV)

Year

2014

Designer

For Bec Brittain, designing lighting and products is the logical evolution of a lifelong interest in form, materials, and technology. She grew up surrounded by creative people: her mother is an artist; her father had a woodworking business; and her paternal grandparents (as well as her step-grandfather) were architects. After deciding that her initial interest in studying fashion design would lead to a career that was too trend-focused, Bec studied product design at Parsons before exploring the philosophy of design at NYU and the concepts behind architecture at the Architectural Association. An early job making custom door hardware led Bec to the realization that she loved the process of making things in metal, and a subsequent job as design director for Lindsey Adelman, the noted lighting designer, affirmed Bec's view that lighting embodied not just the challenges of engineering and technology, but also the playfulness of form and the richness of materials. By 2011, Bec had opened her own studio in Brooklyn and designed the critically-acclaimed SHY light, named for the initials of her grandmother, the architect Sarah Hitchcock Yerkes, one of the first women to receive a master's degree in architecture from Harvard.

Bec's work has been featured in *The New York Times*, *Architectural Digest*, *Elle Décor*, *Case da Abitare*, and *Wallpaper* magazines, among many others. Her limited edition designs have been shown at Patrick Parrish Gallery, and her work was featured in a 2018 exhibition organized by Istdibs' in Milan during the Salone del Mobile. Her clients include today's top architects and interior designers, and her work appears in commercial and residential projects around the world.



Private Residence — New York



Private Residence — San Francisco

LIGHTING & MATERIALS

42 inches — Horizontal

Blackened Steel / Transparent Mirror

APPROX. MEASUREMENTS

L 42 in x W 18.5 in x H 21 in

L 107 cm x W 47 cm x H 53 cm



LIGHTING & MATERIALS

30 inches — Vertical

Blackened Steel / Transparent Mirror

APPROX. MEASUREMENTS

L 16 in x W 14 in x H 30 in

L 40 cm x W 35 cm x H 77 cm



LIGHTING & MATERIALS
24 inches — Horizontal
Brushed brass/Transparent mirror

APPROX. MEASUREMENTS
L 24 in x W 11 in x H 13 in
L 61 cm x W 28 cm x H 32 cm



Roll & Hill — New York

LIGHTING & MATERIALS
30 inches — Vertical
Oil-rubbed Bronze / Transparent Mirror

APPROX. MEASUREMENTS
L 16 in x W 14 in x H 30 in
L 40 cm x W 35 cm x H 77 cm

Mini Endless

by Jason Miller

Like Endless, Jason Miller's Mini collection originated with the idea of light fixture as architectural element, though its shape, scale, and construction are directly inspired by wooden ships' masts. Before advanced materials and industrial production, wooden sailing ships were the engineering marvels of their time. By necessity, the construction was as inventive as it was beautiful.



LIGHTING & MATERIALS

Pendant — 63 inches

Polished Brass

APPROX. MEASUREMENTS

Dia. 3 in × L 63 in

Dia. 8 cm × L 160 cm

Finishes – Hardware

- Blackened Brass
- Polished Brass
- Oil-Rubbed Bronze
- Polished Nickel

Finishes – Body

- Stained Oak
- Gray

Canopy



A. Mini Endless Pendant

A. 6 × 18-inch / 15.2-cm × 45.7-cm rectangle in matching metal finish



B & C. Mini Endless Double Pendant

B. 5-inch / 12.7-cm round canopy in matching metal finish

C. 2-inch / 5-cm round hanging hardware in matching metal finish

Lamping 120V & 240V

Integrated LED

Details

Materials

Acrylic, Brass, Wood

Suspension

Mini Endless: 96-inch / 244-cm cord and aircraft cable.
Length can be adjusted on site.

Dimmer Compatibility

Sconce, Pendant 120V, Mini Farrago 120V/240V: Triac, Electronic Low Voltage (ELV) or 0-10V
Sconce, Pendant 240V: Electronic Low Voltage (ELV) or 0-10V
Double Pendant 120V: Triac or Electronic Low Voltage (ELV)
Double Pendant 240V: Electronic Low Voltage (ELV)

Year

2012

Designer

Jason Miller is a Brooklyn-based designer and the founder of Roll & Hill. Born in New York and raised in Darien, Connecticut, Jason's suburban upbringing heavily influenced his early, more conceptual pieces — duct-taped chairs and cracked vases, among them — and continues to inform the elegant, historically rich work that has become his signature. Jason received an MFA in painting and spent time in both the art and advertising worlds, but soon realized he preferred making things to documenting them. His designs — like a mirror whose photographic surface recalls a painted landscape — still often reflect those early preoccupations, but each is a functional object, with a kind of beauty and wit. Today, Jason runs both Jason Miller Studio and Roll & Hill from his headquarters in Downtown Manhattan.



Private Residence — Jackson



LIGHTING & MATERIALS

Double Pendant—89 inches/Polished Brass/Stained Oak
 Pendant — 63 inches / Polished Nickel

APPROX. MEASUREMENTS

L 89 in x W 3 in x H 6 in (Double Pendant)
 Dia. 3 in x L 63 in (Pendant)



LIGHTING & MATERIALS

Sconce
 Polished Nickel

APPROX. MEASUREMENTS

H 21.5 in x W 5 in x D 3.5 in
 H 55 cm x W 13 cm x D 9 cm



Private Residence — New York

LIGHTING & MATERIALS

Custom Configuration
Brushed Brass / Stained Oak

APPROX. MEASUREMENTS

Custom



LIGHTING & MATERIALS

Custom Configuration
Brushed Brass / Stained Oak

APPROX. MEASUREMENTS

Detail

Modo

by Jason Miller

The Modo series was inspired by the kinds of ready-made, off-the-shelf parts that can be found at inexpensive lighting stores. Unlike those, however, Modo is painstakingly engineered and custom CNC-milled from solid aluminum. The spoke-and-hub system allows for dozens of configurations, making Modo as versatile as it is beautiful.



LIGHTING & MATERIALS

Chandelier — 4 Sided, 15 Globes

Black / Smoke

APPROX. MEASUREMENTS

L 39 in × W 39 in × H 32 in

L 100 cm × W 100 cm × H 81 cm

Finishes

- Black
- Brushed Brass
- Bronze
- Polished Nickel

Glass Colors

- Smoke
- Clear
- Cream

Canopy



A

A. 5-inch / 12.7-cm round in matching metal finish

Lamping



A. 120V

B. 240V

Smoke / Clear

A. 6-Watt LED, Half-Silver, G25 Globe, E26 Base

B. 6-Watt LED, Half-Silver, G25 Globe, E27 Base



C. 120V

D. 240V

Cream

C. 6-Watt LED, Frosted, A19 Shape, E26 Base

D. 6-Watt LED, Frosted, A19 Shape, E27 Base

Desk Lamp 120V & 240V

Integrated LED

Details

Materials

Machined Aluminum, Glass

Suspension

1/2-inch / 1.3-cm aluminum stem in matching metal finish.
35-inch / 89-cm length included with lamp.
72-inch / 183-cm length available for additional cost.
Stem length can be adjusted on site.

Dimmer Compatibility

Triac or Electronic Low Voltage (ELV)
Table Lamp: Integrated dimmer on cord

Year

2009

Designer

Jason Miller is a Brooklyn-based designer and the founder of Roll & Hill. Born in New York and raised in Darien, Connecticut, Jason's suburban upbringing heavily influenced his early, more conceptual pieces — duct-taped chairs and cracked vases, among them — and continues to inform the elegant, historically rich work that has become his signature. Jason received an MFA in painting and spent time in both the art and advertising worlds, but soon realized he preferred making things to documenting them. His designs — like a mirror whose photographic surface recalls a painted landscape — still often reflect those early preoccupations, but each is a functional object, with a kind of beauty and wit. Today, Jason runs both Jason Miller Studio and Roll & Hill from his headquarters in Downtown Manhattan.



Private Residence — Milan



Private Residence — Uvita

LIGHTING & MATERIALS

Desk Lamp
Polished Nickel / Cream

APPROX. MEASUREMENTS

H 17 in x W 11 in x D 8.5 in
H 43 cm x W 28 cm x D 21 cm



Private Residence — Miami

LIGHTING & MATERIALS

Chandelier — Diamond, 13 Globes
Brushed Brass / Smoke

APPROX. MEASUREMENTS

L 58 in x W 32 in x H 26 in
L 147 cm x W 81 cm x H 66 cm



Private Residence — Palm Beach

LIGHTING & MATERIALS
 Chandelier — 4 Sided, 15 Globes
 Brushed Brass / Cream

APPROX. MEASUREMENTS
 L 39 in x W 39 in x H 32 in
 L 100 cm x W 100 cm x H 81 cm



De La Espada showcase — Lisbon

LIGHTING & MATERIALS
 Chandelier — 3 Sided, 10 Globes
 Black / Smoke

APPROX. MEASUREMENTS
 L 42 in x W 37 in x H 19 in
 L 106 cm x W 94 cm x H 48 cm



LIGHTING & MATERIALS
Sconce — 2 Globes
Bronze / Cream

APPROX. MEASUREMENTS
H 21 in x W 6.5 in x D 7.5 in
H 53 cm x W 16 cm x D 19 cm



LIGHTING & MATERIALS
Sconce — 3 Globes
Black / Clear

APPROX. MEASUREMENTS
H 18 in x W 6.5 in x D 10 in
H 46 cm x W 16 cm x D 25 cm



LIGHTING & MATERIALS
Desk Lamp
Brushed Brass / Smoke

APPROX. MEASUREMENTS
H 17 in x W 11 in x D 8.5 in
H 43 cm x W 28 cm x D 21 cm



LIGHTING & MATERIALS
Ceiling Mount — 5 Globes
Black / Smoke

APPROX. MEASUREMENTS
L 16 in x W 16 in x H 12 in
L 16 in x W 16 in x H 12 in



LIGHTING & MATERIALS

Modo Stack
Black / Smoke

APPROX. MEASUREMENTS

Custom Configuration



Private Residence — New York

LIGHTING & MATERIALS

Ceiling Mount — 5 Globes (2)
Black / Smoke

APPROX. MEASUREMENTS

L 16 in x W 16 in x H 12 in
L 41 cm x W 41 cm x H 30 cm



Private Residence — Brooklyn

LIGHTING & MATERIALS

Pendant — 5 Globes
Brushed Brass / Clear

APPROX. MEASUREMENTS

L 14 in x W 14 in x H 13.5 in
L 36 cm x W 36 cm x H 34 cm



LIGHTING & MATERIALS

Pendant — 2 Globes
Black / Cream

APPROX. MEASUREMENTS

L 56 in x W 6.5 in x H 14 in
L 142 cm x W 17 cm x H 36 cm

Moonrise

by Lara Bohinc

Moonrise is inspired by the lunar phases, with round and half round shapes composed in playful compositions that shift from every angle like the Moon's changing shapes throughout its cycle.



LIGHTING & MATERIALS

Chandelier

Brushed Brass

APPROX. MEASUREMENTS

L 35.1 in x W 35.1 in x H 25.3 in

L 89.3 cm x W 89.3 cm x H 64.3 cm

Finishes

- Matte Black
- Brushed Brass

Canopy



A

A, 5-inch / 12.7-cm round
in matching metal finish

Details

Materials

Acrylic, Steel, Aluminum

Lamping 120V & 240V

Integrated LED

Suspension

1/2-inch / 1.3-cm steel stem in matching metal finish.
35-inch / 89-cm length included with lamp.
72-inch / 183-cm length available for additional cost.
Stem length can be adjusted on site.

Dimmer Compatibility

120V: Triac, Electronic Low Voltage (ELV) or 0-10V
240V: Electronic Low Voltage (ELV) or 0-10V

Year

2021

Designer

Lara Bohinc MBE studied Industrial Design at the Ljubljana Academy of Fine Arts, followed by MA Metalwork and Jewelry at Royal College of Art London. After graduation, she won British Fashion Council's New Generation Award and launched her own studio. She was design consultant for many luxury brands, amongst them Montblanc, Gucci and most notably Cartier, a position she held for over a decade. A mark of her work is versatility. A passionate believer in the universality of good design, she always looks to bridge the divide across different mediums of furniture, objects, jewelry, and textiles. Bohinc's ability to create work with iconic beauty is rooted in her familiarity with materials and manufacturing approaches. While retaining a deep respect for the traditional principles of her craft, she has also drawn on her knowledge of industrial techniques, fusing modernity of style with function, to achieve a contemporary elegance. The same principles apply in all of her designs—use of the finest materials, and an obsession with deconstruction and reconfiguration of pure geometric form. Overall, Bohinc's signature style is a mix of contradictions: bold yet light, graphic yet fluid, angular yet feminine.

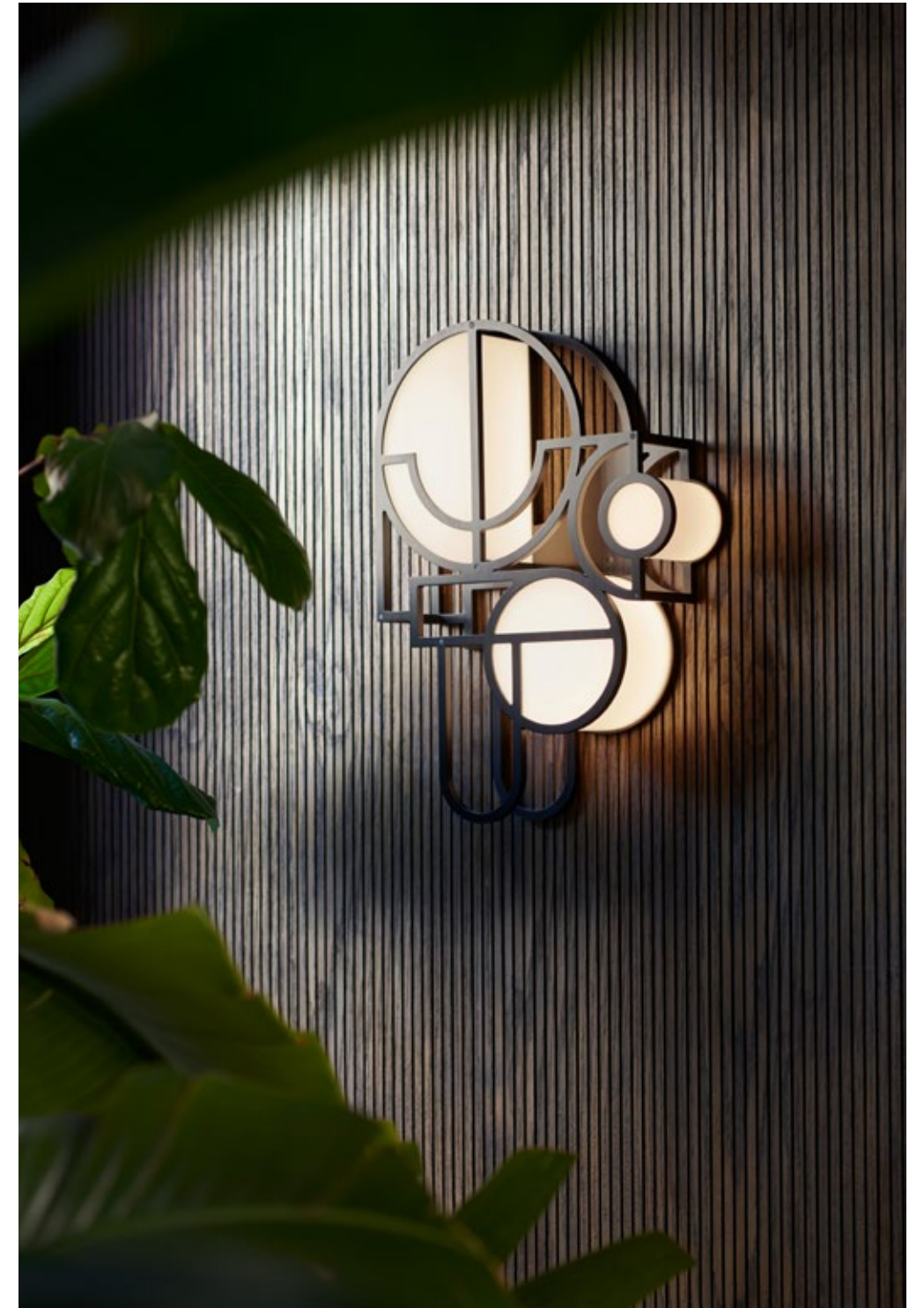

Roll & Hill — New York

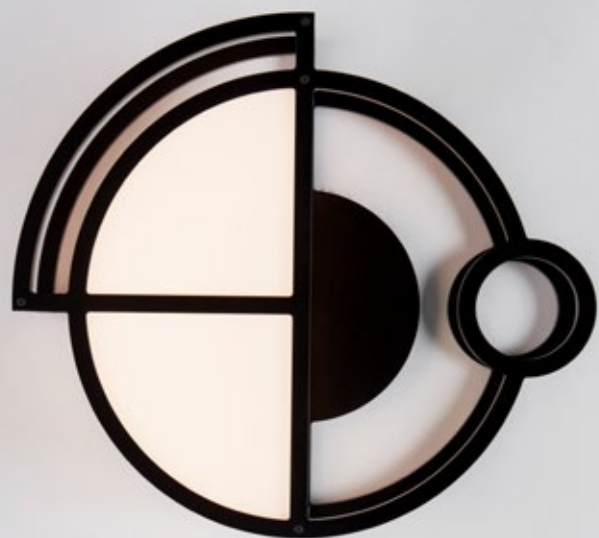

LIGHTING & MATERIALS

Sconce 01

Matte Black

APPROX. MEASUREMENTS

L 4 in x W 12.1 in x H 10.8 in

L 10.16 cm x W 30.7 cm x H 27.5 cm



LIGHTING & MATERIALS

Sconce 02

Matte Black

APPROX. MEASUREMENTS

L 4 in x W 13.6 in x H 19.3 in

L 10.16 cm x W 34.5 cm x H 49 cm



LIGHTING & MATERIALS

Chandelier

Brushed Brass

APPROX. MEASUREMENTS

Detail



LIGHTING & MATERIALS

Sconce 02

Brushed Brass

APPROX. MEASUREMENTS

L 4 in x W 13.6 in x H 19.3 in

L 10.16 cm x W 34.5 cm x H 49 cm



LIGHTING & MATERIALS

Chandelier
Matte Black

APPROX. MEASUREMENTS

L 35.1 in x W 35.1 in x H 25.3 in
L 89.3 cm x W 89.3 cm x H 64.3 cm



LIGHTING & MATERIALS

Sconce 01
Brushed Brass

APPROX. MEASUREMENTS

L 4 in x W 12.1 in x H 10.8 in
L 10.16 cm x W 30.7 cm x H 27.5 cm

Nader

by Memòri Studio

The Nader Collection was born from a collaboration between the French duo Memòri Studio and master potter Houda El Oman. Each piece is made by the skilled craftswomen of the Moroccan Rif mountains and reflects the potters' deep connection to their heritage. The designs pay homage to the land and its people.

Cultivated in the potters' studio, the designs embody a timeless savoir-faire that blends traditional forms with contemporary relevance. Whether in a Marseille flat, a Moroccan home, or a California estate, Kasbah has a universal resonance that fits naturally into a range of interiors.

LIGHTING & MATERIALS

Manganese

APPROX. MEASUREMENTS

H 12.6 in x W 5.5 in x D 5.3 in

H 32 cm x W 14 cm x D 13.5 cm



Finish

● Terracotta

○ Bone

● Manganese

Lamping 120V & 240V

Integrated LED

Details

Materials

Clay

Dimmer Compatibility

120V/240V : Triac, Electronic Low Voltage (ELV) or 0-10V

Year

2025

Designer

Founded in 2020, Memòri is a studio whereby distinct disciplines of craft connect, intersect and transmit through questioning and continuing artisanal practices and customs. It is an ode to remarkable traditions and craftsmanship that has its roots in a distinctive area of the Mediterranean basin. It aims to revive and rekindle the collective memory.

Memòri is deeply involved in Morocco with the women artisans with whom the studio has been working since 2017 through the Non-profit Association Memòri Lab. Its aim is to commit in favor of the transmission of artisanal gestures and savoir-faire through cultural, social, and sustainable actions.



Terracotta



LIGHTING & MATERIALS

Bone

APPROX. MEASUREMENTS

H 12.6 in x W 5.5 in x D 5.3 in

H 32 cm x W 14 cm x D 13.5 cm



LIGHTING & MATERIALS

Terracotta

APPROX. MEASUREMENTS

Detail

Nova

by McKenzie & Keim

The Nova Chandelier is a centerpiece fixture with an elegant and energetic composition. This contemporary chandelier branches out from a central point in a pure, geometric manner. It features hand-blown opal glass shades that house powerful, dimmable LEDs.

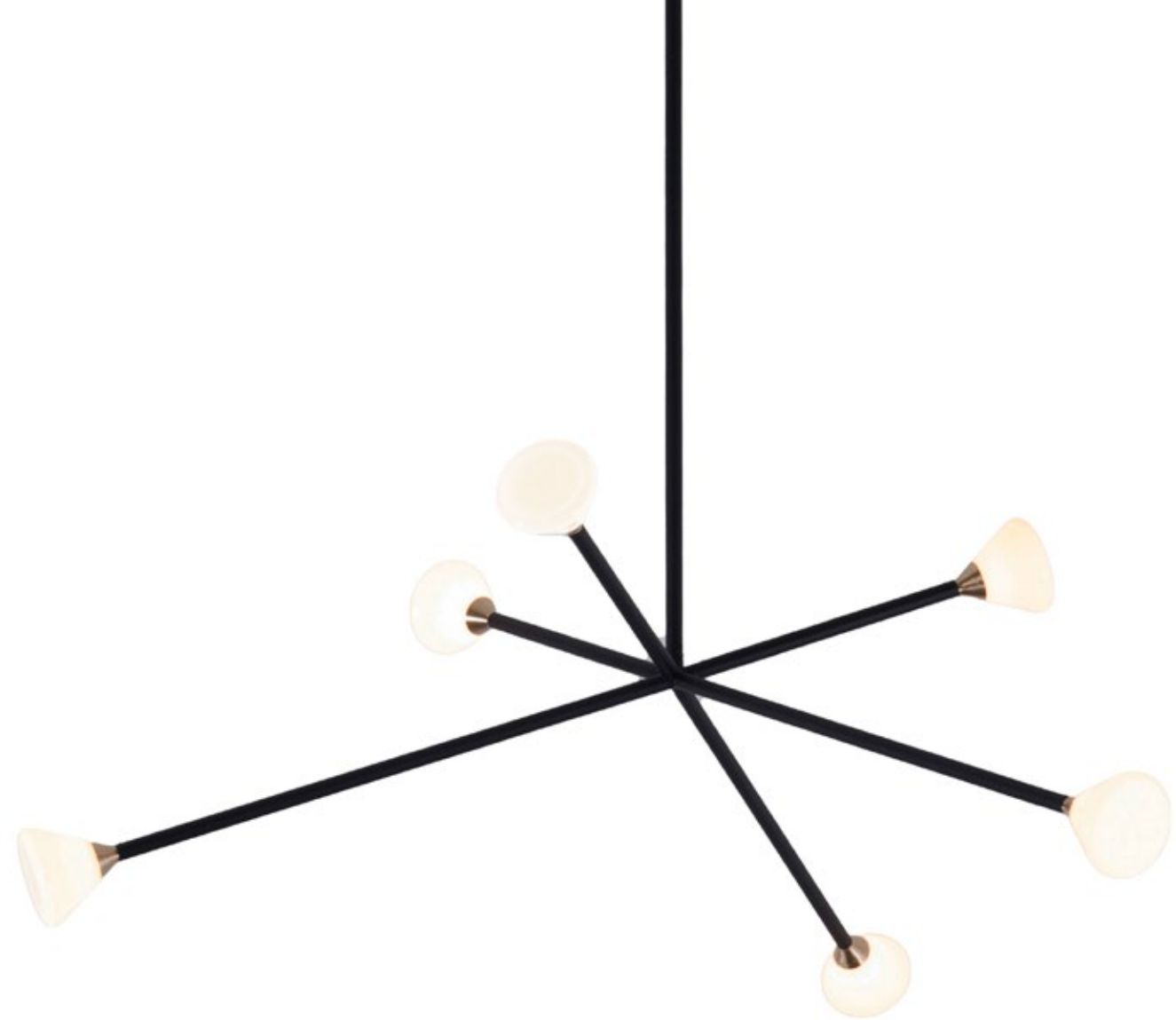

LIGHTING & MATERIALS

Chandelier — 6 Lights

Matte Black / Brushed Brass

APPROX. MEASUREMENTS

L 33 in x W 29 in x D 12.5 in

L 84 cm x W 74 cm x D 32 cm

Finishes - Armature

- Matte Black
- Matte Ivory
- Brushed Brass

Finishes - Fittings

- Brushed Brass

Canopy



A

A. 5-inch / 12.7-cm round in matching metal finish

Lamping 120V & 240V

Integrated LED

Details

Materials

Brass, Aluminum, Glass

Suspension

1/2-inch brass stems (2) in matching metal finish.
35-inch / 89-cm length included with lamp.
72-inch / 183-cm length available for additional cost.
Length can be adjusted on site.

Dimmer Compatibility

Triac or Electronic Low Voltage (ELV)

Year

2019

Designer

Taylor McKenzie-Veal and Brendan Keim started their eponymous studio to bring their designs to life and into people's homes. After years of pursuing their own careers, they joined forces, fusing their knowledge of materials, production, technology and design into one studio. McKenzie & Keim was born in 2016, and operates today from their location in the Logan Square neighborhood of Chicago, Illinois.



Roll & Hill — New York



Roll & Hill — New York

LIGHTING & MATERIALS

Chandelier — 9 Lights
Custom Finish

APPROX. MEASUREMENTS

L 45 in x W 40 in x H 14 in
L 114 cm x W 102 cm x H 36 cm



Sconce 02 — Matte Black

LIGHTING & MATERIALS

Chandelier — 9 Lights
Matte Black / Brushed Brass

APPROX. MEASUREMENTS

L 45 in x W 40 in x H 14 in
L 114 cm x W 102 cm x H 36 cm



LIGHTING & MATERIALS
Chandelier — 6 Lights
Matte Black / Brushed Brass

APPROX. MEASUREMENTS
L 33 in x W 29 in x H 12.5 in
L 84 cm x W 74 cm x H 32 cm



LIGHTING & MATERIALS
Chandelier — 9 Lights
Matte Black / Brushed Brass

APPROX. MEASUREMENTS
Detail

Odds & Ends

by Jason Miller

Odds & Ends is a series of wall lights designed in three basic shapes: Teardrop, Rainbow and Aquafresh—so named because it resembles a dab of toothpaste. The series, which is illuminated by LEDs, can be installed in multiples to create large installations of varying designs.

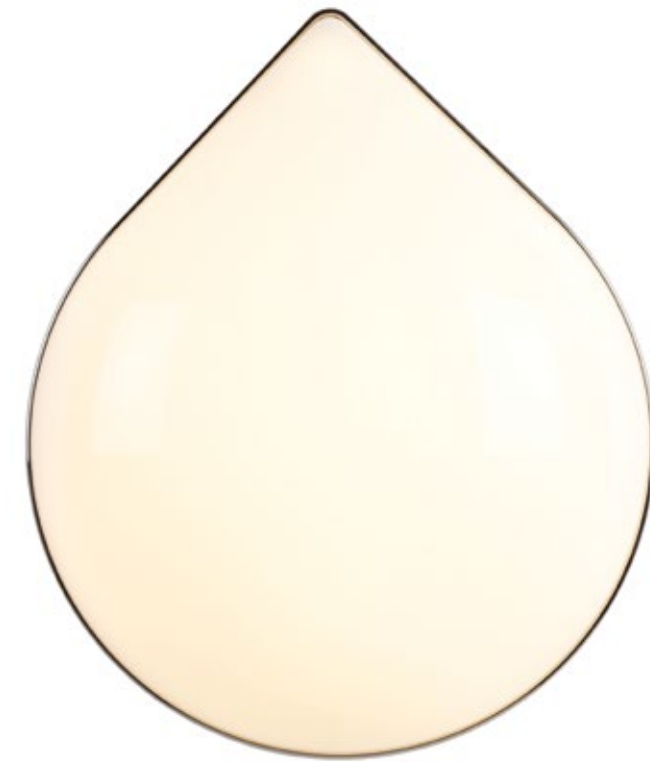

LIGHTING & MATERIALS

Teardrop

Polished Nickel

APPROX. MEASUREMENTS

H 16 in × W 13.5 in × D 4 in

H 41 cm × W 34 cm × D 10 cm

Finishes

- Polished Nickel
- Polished Brass

Lamping 120V & 240V

Integrated LED

Details

Materials
Acrylic, Steel

Dimmer Compatibility
Triac, Electronic Low Voltage (ELV) or 0-10V

Year

2011

Designer

Jason Miller is a Brooklyn-based designer and the founder of Roll & Hill. Born in New York and raised in Darien, Connecticut, Jason's suburban upbringing heavily influenced his early, more conceptual pieces — duct-taped chairs and cracked vases, among them — and continues to inform the elegant, historically rich work that has become his signature. Jason received an MFA in painting and spent time in both the art and advertising worlds, but soon realized he preferred making things to documenting them. His designs — like a mirror whose photographic surface recalls a painted landscape — still often reflect those early preoccupations, but each is a functional object, with a kind of beauty and wit. Today, Jason runs both Jason Miller Studio and Roll & Hill from his headquarters in Downtown Manhattan.



Private Residence — British Columbia



Holiday House 2014 — New York

LIGHTING & MATERIALS

Rainbow
Polished Nickel

APPROX. MEASUREMENTS

H 7 in x W 13.5 in x D 4 in
H 18 cm x W 34 cm x D 10 cm



Gateaux Thoumieux — Paris

LIGHTING & MATERIALS

Teardrop
Polished Brass (4)

APPROX. MEASUREMENTS

H 16 in x W 13.5 in x D 4 in
H 41 cm x W 35 cm x D 10 cm



LIGHTING & MATERIALS

Aquafresh
Polished Nickel

APPROX. MEASUREMENTS

H 20 in x W 7 in x D 4 in
H 51 cm x W 18 cm x D 10 cm



LIGHTING & MATERIALS

Rainbow
Polished Brass

APPROX. MEASUREMENTS

H 7 in x W 13.5 in x D 4 in
H 18 cm x W 35 cm x D 10 cm

Pillow

by Roll & Hill

Soft and subtle like an expertly tailored cushion, Pillow will add warmth to any wall or ceiling. Made from hand-blown Italian glass and solid brass, Pillow is offered in two variations: round and square, and two finishes: unlacquered brass or polished nickel. Pillow is engineered and certified for use outdoors as well as indoors. It's beautiful inside and out.



LIGHTING & MATERIALS

Sconce 01

Unlacquered Brass

APPROX. MEASUREMENTS

L 6.5 in x W 6.5 in x D 3 in

L 16.5 cm x W 16.5 cm x D 7.6 cm

Finishes

- Polished Nickel
- Unlacquered Brass

Lamping 120V / 277 V & 240V

Integrated LED and UL/Outdoor wet rated

Details

Materials
Glass, Brass

Dimmer Compatibility
Triac, Electronic Low Voltage (ELV) or 0-10V

Year

2024

Designer

The Roll & Hill Collection represents a new chapter for the company. Under the guidance of creative director Jason Miller, we have created collections of products that uphold our commitment to great design and great craftsmanship. This is not a departure from, but an expansion of, our design ethos. We have put everything we've learned over the years into these products. These are the things we want in our own homes.

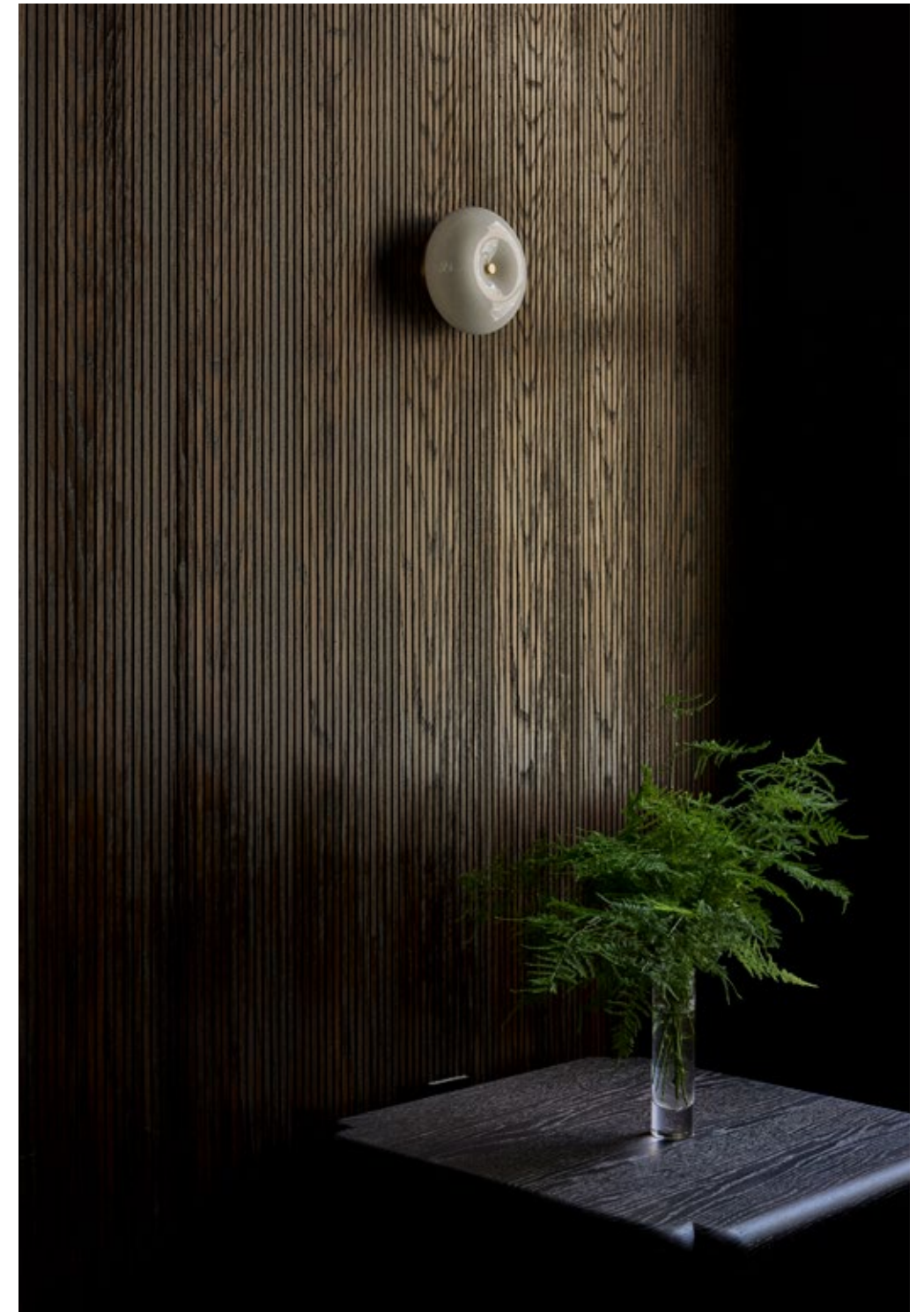

Roll & Hill — New York



LIGHTING & MATERIALS

Sconce 02

Unlacquered Brass

APPROX. MEASUREMENTS

L 6.3 in x W 6.3 in x D 2.9 in
L 15.9 cm x W 15.9 cm D 7.5 cm



LIGHTING & MATERIALS

Sconce 01

Unlacquered Brass

APPROX. MEASUREMENTS

L 6.5 in x W 6.5 in x D 3 in
L 16.5 cm x W 16.5 cm x D 7.6 cm



Private Residence — Brooklyn

LIGHTING & MATERIALS

Sconce 01
Unlacquered Brass

APPROX. MEASUREMENTS

L 6.5 in x W 6.5 in x D 3 in
L 16.5 cm x W 16.5 cm x D 7.6 cm



LIGHTING & MATERIALS

Sconce 02
Unlacquered Brass

APPROX. MEASUREMENTS

L 6.3 in x W 6.3 in x D 2.9 in
L 15.9 cm x W 15.9 cm D 7.5 cm

Pith

by Roll & Hill

A versatile design that casts a warm, subtle, light. Pith is crafted to wash any wall in a soft ombre. Available in a variety of materials and colors with an elegant unlacquered brass toggle or thumb nut. Pith is perfect for both indoor and outdoor settings.



LIGHTING & MATERIALS

Sconce - Terrazzo

Black

APPROX. MEASUREMENTS

L 9 in x W 9 in x D 3 in

L 22.9 cm x W 22.9 cm x D 7.6 cm

Color

- | | | | |
|-------------|----------------|-------------------------|---------------------------|
| ● Evergreen | ● Maize | ● Terra Rosa | ● Gray / Amber - Terrazzo |
| ● White | ● Burnt Sienna | ● Black - Terrazzo | ● Gray / Green - Terrazzo |
| ● Black | ● Deep Res | ● Palm Green - Terrazzo | |

Lamping 120V / 277 V & 240V

Integrated LED and UL/Outdoor wet rated

Details

Materials

Brass, Terrazzo, Acrylic

Dimmer Compatibility

Triac, Electronic Low Voltage (ELV) or 0-10V

Year

2024

Designer

The Roll & Hill Collection represents a new chapter for the company. Under the guidance of creative director Jason Miller, we have created collections of products that uphold our commitment to great design and great craftsmanship. This is not a departure from, but an expansion of, our design ethos. We have put everything we've learned over the years into these products. These are the things we want in our own homes.



Private Residence — Brooklyn

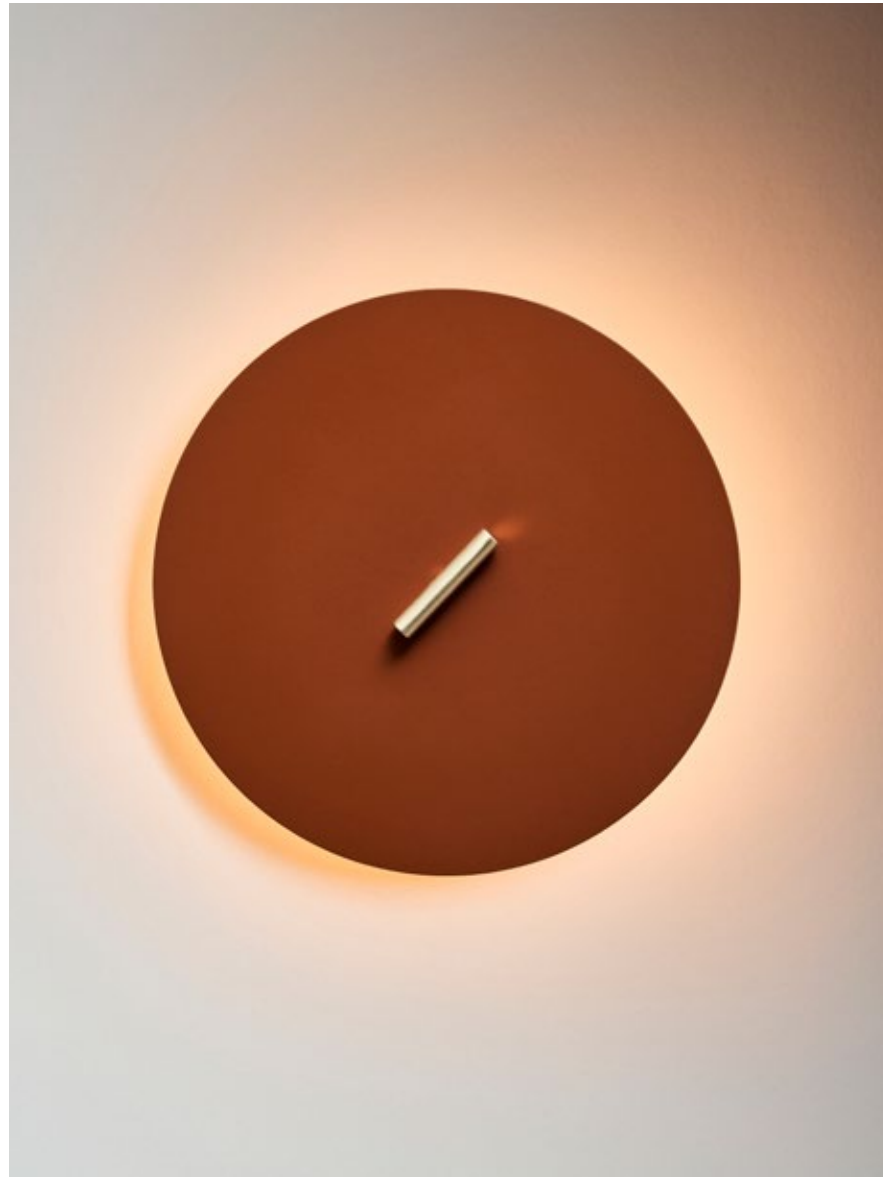

LIGHTING & MATERIALS

Sconce 01
Burnt Sienna

APPROX. MEASUREMENTS

L 9 in x W 9 in x D 3 in
L 22.9 cm x W 22.9 cm D 7.6 cm

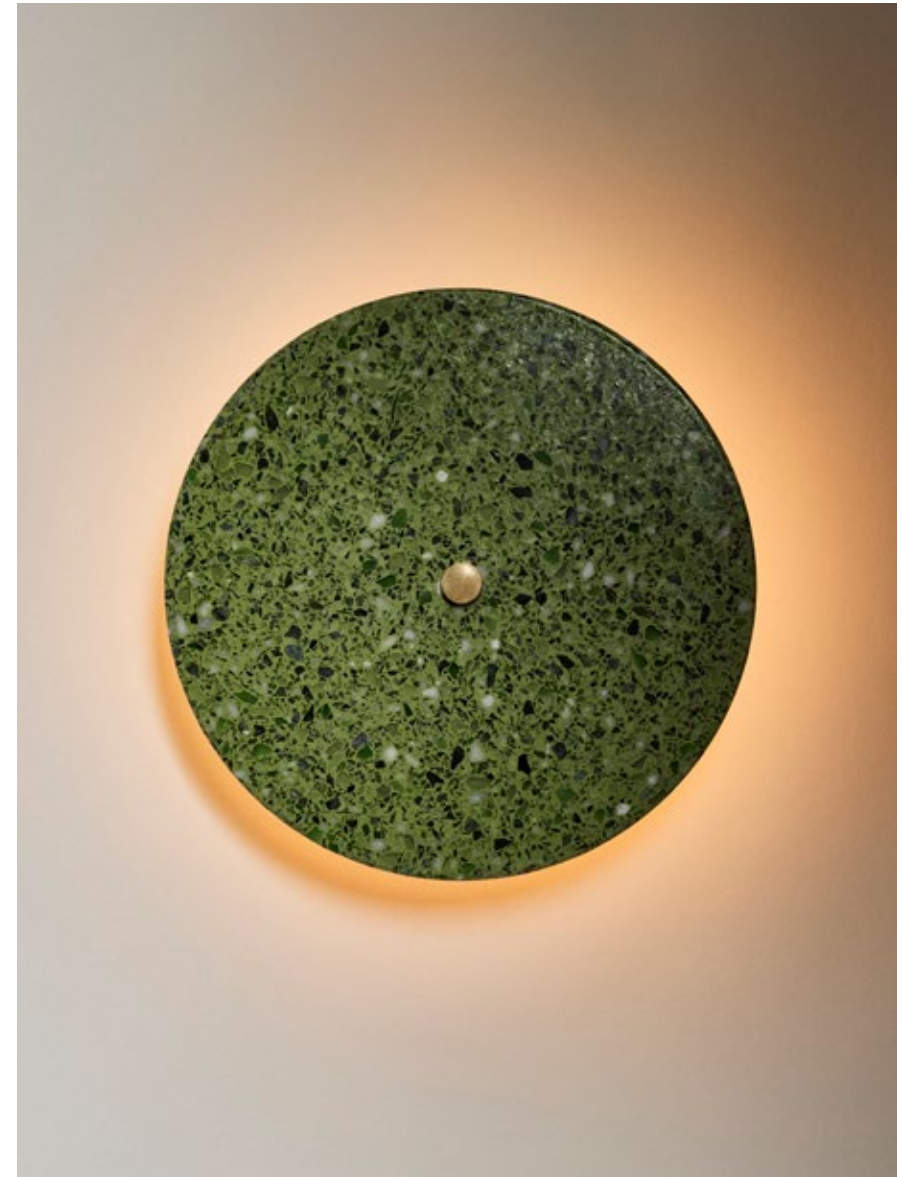

LIGHTING & MATERIALS

Sconce 01 - Terrazzo
Palm Green

APPROX. MEASUREMENTS

L 9 in x W 9 in x D 3 in
L 22.9 cm x W 22.9 cm D 7.6 cm



Private Residence — Brooklyn

LIGHTING & MATERIALS

Sconce 01 - Terrazzo
Gray / Amber

APPROX. MEASUREMENTS

L 9 in x W 9 in x D 3 in
L 22.9 cm x W 22.9 cm D 7.6 cm



LIGHTING & MATERIALS

Sconoce 01
Evergreen

APPROX. MEASUREMENTS

L 9 in x W 9 in x D 3 in
L 22.9 cm x W 22.9 cm D 7.6 cm

Pole

by Philippe Malouin

Rigid yet flexible, Pole's aluminum construction and modular design allows it to create giant curves. Rather than uplighting or area lighting, Pole illuminates a broad range of space in multiple configurations along walls, floors, and ceilings.

LIGHTING & MATERIALS

01 Floor — 2 Sections

Black

APPROX. MEASUREMENTS

L 4.1 in x W 4.1 in x H 100 in

L 10.5 cm x W 10.5 cm x H 254 cm

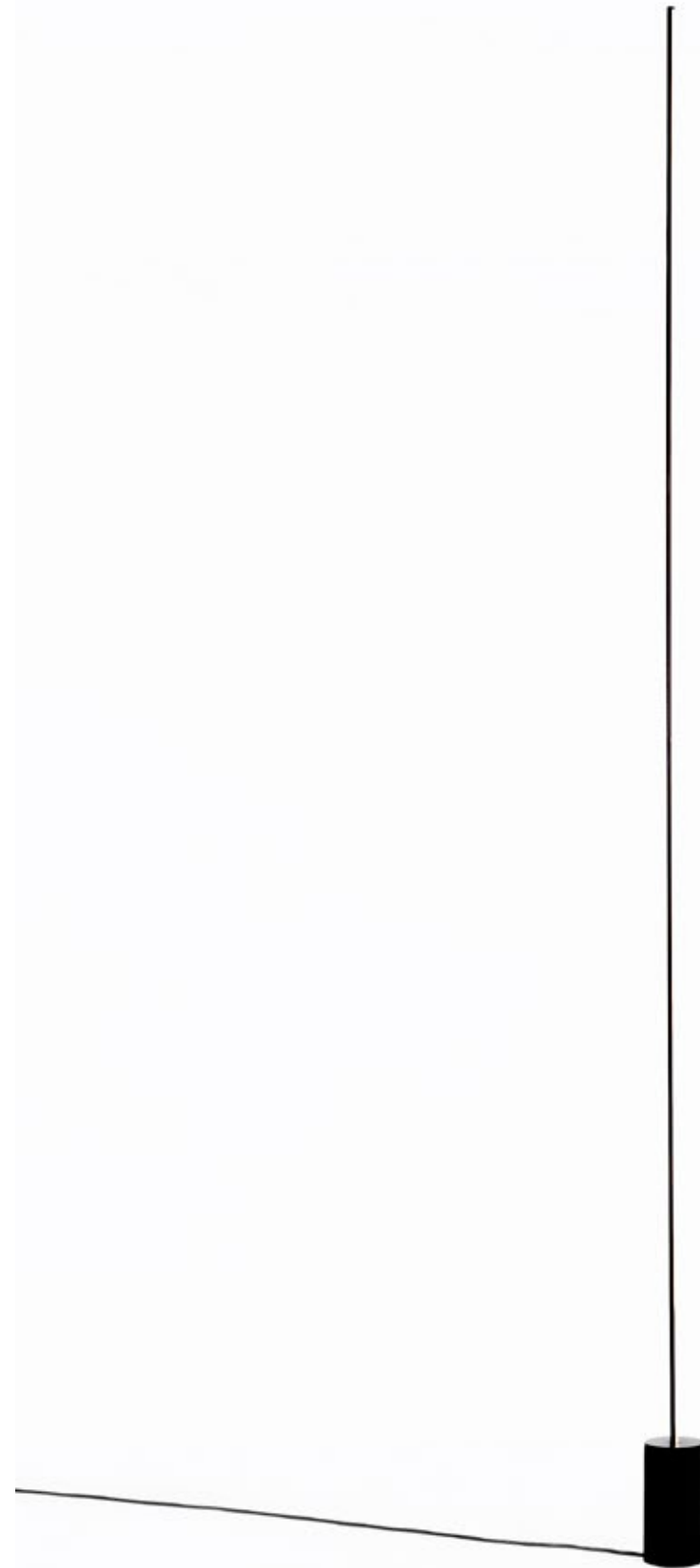

Finishes

- Black

Features

Flexible and modular design
Customizable length and installation along walls, floors, and ceiling

Canopy



- A. 5.1-inch / 13-cm round in matching metal finish (Large)
- B. 4.1-inch / 10.5-cm round in matching metal finish (Small)
- C. 1.8-inch / 4.5-cm round in matching metal finish (Mini)

Lamping 120V & 240V

Integrated LED

Details

Materials

Aluminum, Steel, Silicone

Standard Configurations

- 01 Floor - 2 Sections
- 02 Floor to Floor - 4-8 Sections
- 03 Ceiling to Ceiling - 4-8 Sections
- 04 Floor to Surface - 3-8 Sections
- 05 Surface to Surface - 3-8

Floor Bases

- D 5.1 x H 9.9-inch / D 13 x H 25.1-cm (Large)
- D 4.1 x H 8.1-inch / D 10.5 x H 20.6-cm (Small)

Dimmer Capabilities

Available upon request

Year

2019

Designer

British-Canadian Philippe Malouin holds a bachelor's degree in Design from the Design Academy Eindhoven. He has also studied at the École Nationale Supérieure de Création Industrielle in Paris and University of Montreal. He set up his studio in 2008 after working for English designer Tom Dixon. Philippe also taught at the Royal College of Art in London between 2012–2015. He is the director of architectural and interiors design practice POST-OFFICE.

His diverse portfolio includes tables, rugs, chairs, lights, art objects and installations. Recently, Philippe won the Wallpaper* Magazine 'Designer of the Year' award. Philippe lives and works in London.

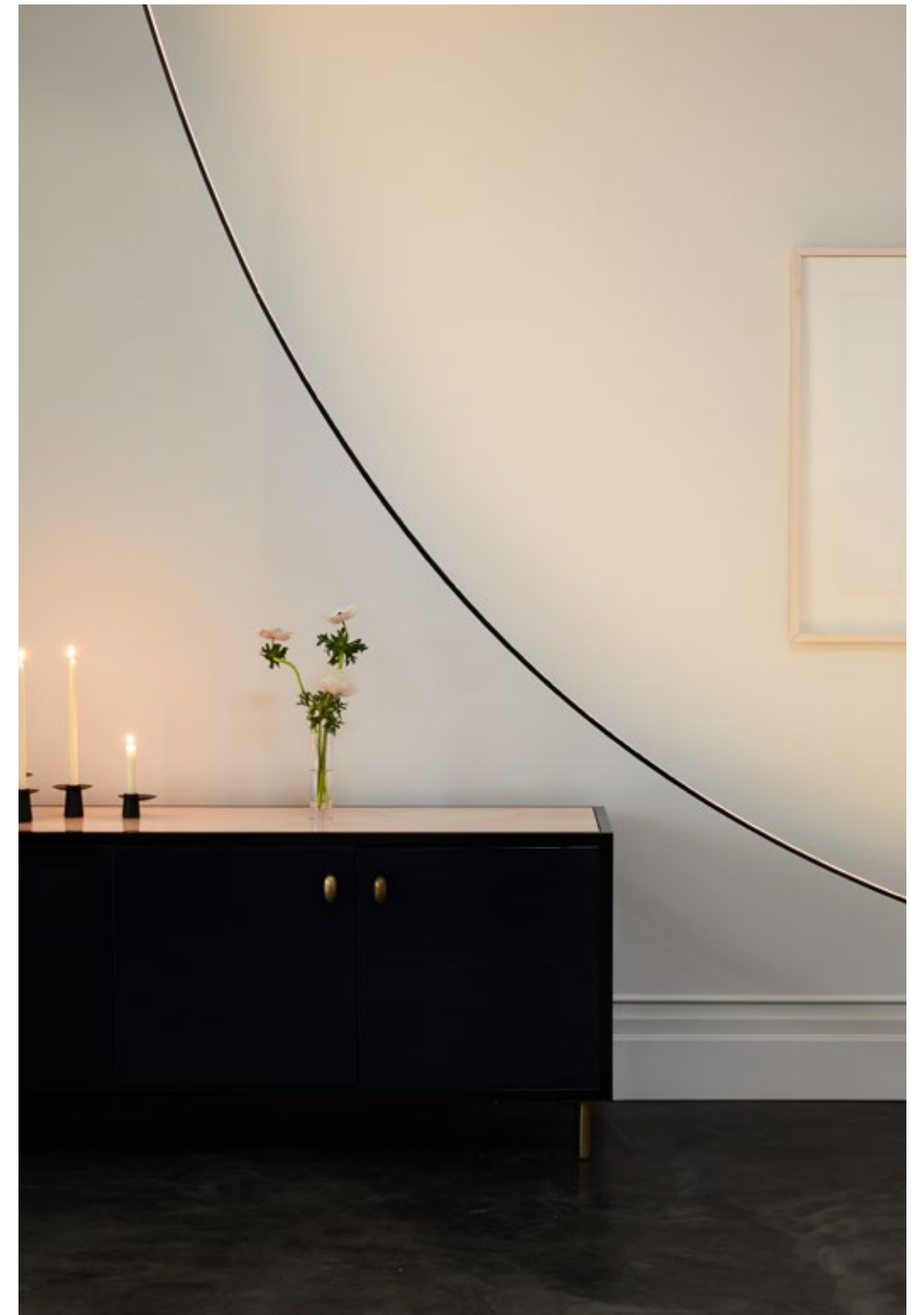

Roll & Hill — New York

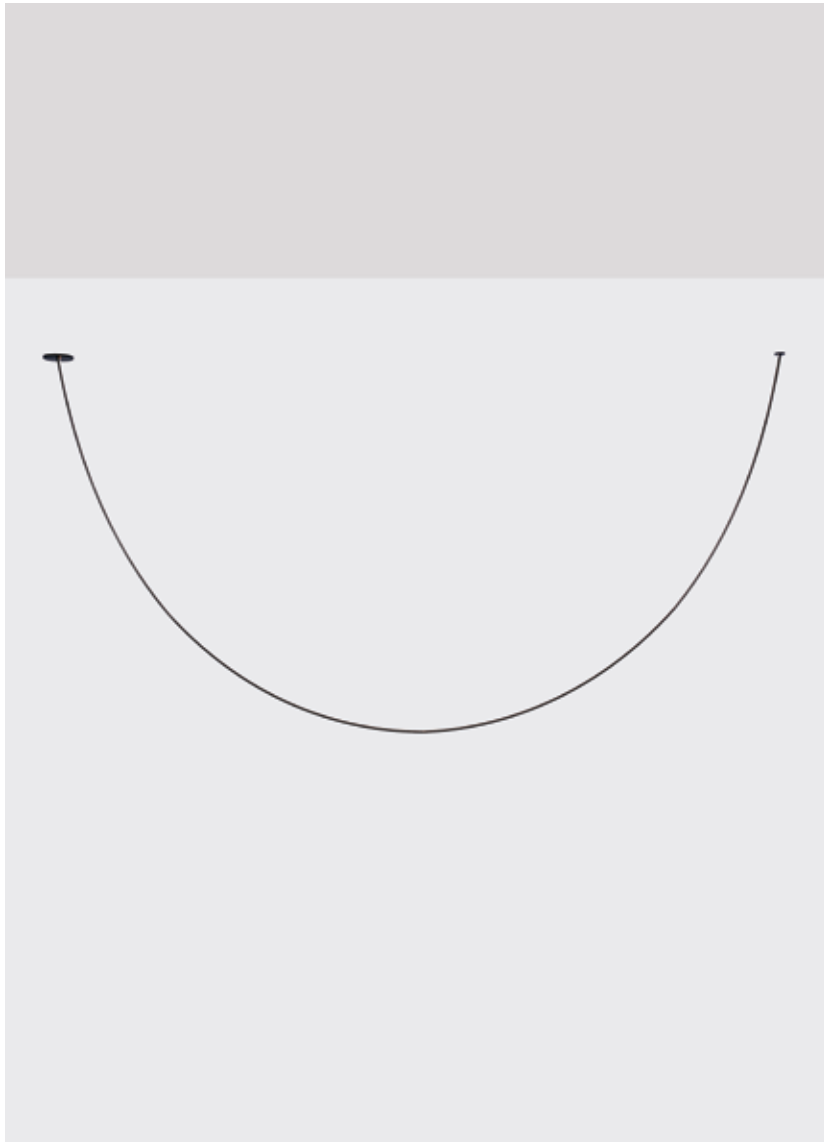

LIGHTING & MATERIALS
03 Ceiling to Ceiling — 4 Sections
Black

APPROX. MEASUREMENTS
L 97 in × W 5 in × H 67 in
L 246 cm × W 13 cm × H 170 cm



LIGHTING & MATERIALS
05 Ceiling to Wall — 3 Sections
Black

APPROX. MEASUREMENTS
L 87 in × W 5 in × H 94 in
L 221 cm × W 13 cm × H 239 cm



Roll & Hill — New York

LIGHTING & MATERIALS
03 Ceiling to Wall — 4 Sections Black

APPROX. MEASUREMENTS
L 87 in x W 5 in x H 85 in
L 221 cm x W 13 cm x H 216



Roll & Hill — New York

LIGHTING & MATERIALS
Multiple Custom Configurations
Black

APPROX. MEASUREMENTS
Custom Configuration



LIGHTING & MATERIALS
02 Floor to Floor — 4 Sections
Black

APPROX. MEASUREMENTS
L 97 in x W 5 in x H 76 in
L 246 cm x W 13 cm x H 193 cm



Roll & Hill — New York

LIGHTING & MATERIALS
Multiple Custom Configurations
Black

APPROX. MEASUREMENTS
Custom Configuration

Rue Sala

by Jessica Helgerson

Inspired by summers spent at Helgerson's ancestral home in Lyon, France, Rue Sala takes its form from the elegant interiors filled with thin Louis XVI furniture, bronze statuettes, and silky fabrics. Translated into turned metal and hand blown glass fixtures, Rue Sala is a delicate and refined collection with timeless appeal.



LIGHTING & MATERIALS

Six Arm Pendant

Unlacquered Brass/Clear Glass

APPROX. MEASUREMENTS

L 55.9in x W 32.4in x H 36in

L 142cm x W 82.4cm x H 70.5cm

Finishes

● Unlacquered Brass / Clear Glass

● Unlacquered Brass / Opal Glass

● Oil Rubbed Bronze / Clear Glass

● Oil Rubbed Bronze / Opal Glass

Features

The unlacquered brass finish will darken and patina over time. Polishing will restore sheen if desired.

Canopy



A

A. 10-inch / 25.4-cm round in matching metal finish

Lamping 120V & 240V

Integrated LED

Details

Materials

Brass, Glass

Suspension

1/2-inch aluminum stem in matching metal finish. 35-inch length included with lamp. 72-inch length available for additional cost. Stem length can be adjusted on site.

Dimmer Compatibility

120V: Triac or Electronic Low Voltage (ELV)
240V: Electronic Low Voltage (ELV) or 0-10V

Year

2022

Designer

Jessica Helgerson grew up with one foot in Southern California and the other in France. With a French mother and an American father, summers in France, school years in Santa Barbara, she developed a love for both countries, both cultures, and both have had a profound impact on her design work. She briefly worked in an architecture firm after school, but very early in her career felt that there wasn't an office doing quite the kind of work she wanted to do, and so in 2000 she opened her eponymous design studio.

Now, twenty years later, the firm has grown into something that is much more than Jessica, though she remains at the heart of its design direction. Jessica is also a restless dreamer and schemer, and loves imagining new creative avenues for her studio to explore. Some of those have included Front of House - an installation gallery in the front of the JHID office, XUXO - a collaborative importing crafts from indigenous communities in Mexico, The 1% Project - an effort aimed at supporting non-profits working to end homelessness, and most recently the opening of a Paris branch of JHID which is finally allowing her to bring those two halves of herself together in her design work.

Jessica LOVES to design things, and her favorite project is always the one she's working on at the moment.



Roll & Hill — New York



LIGHTING & MATERIALS
Two Arm Pendant
Unlacquered Brass / Clear Glass

APPROX. MEASUREMENTS
L 55.9in x W 4.3in x H 36in
L 142cm x W 10.9cm x H 70.5cm



LIGHTING & MATERIALS
Corded Sconce
Oil Rubbed Bronze / Clear Glass

APPROX. MEASUREMENTS
H 14.2in x W 4.3in x D 8.8in
H 36cm x W 10.9cm x D 22.3cm



LIGHTING & MATERIALS
Four Arm Pendant
Unlacquered Brass / Clear Glass

APPROX. MEASUREMENTS
Detail



LIGHTING & MATERIALS
Double Arm Sconce
Unlacquered Brass / Clear Glass

APPROX. MEASUREMENTS
H 41.4in x W 4.3in x D 6.5in
H 105.3cm x W 10.9cm x D 16.6cm



Roll & Hill — New York

LIGHTING & MATERIALS
Four Arm Pendant
Unlacquered Brass / Clear Glass

APPROX. MEASUREMENTS
L 55.9in x W 55.9in x H 36in
L 142cm x W 142cm x H 70.5cm



LIGHTING & MATERIALS
Double Arm Sconce
Unlacquered Brass / Clear Glass

APPROX. MEASUREMENTS
Detail



LIGHTING & MATERIALS
Corded Single Pendant
Unlacquered Brass / Clear Glass

APPROX. MEASUREMENTS
Dia 4.3 in x H 22.8 in
Dia 10.9 cm x H 57.9 cm



LIGHTING & MATERIALS
Corded Single Pendant
Unlacquered Brass / Clear Glass

APPROX. MEASUREMENTS
Detail



LIGHTING & MATERIALS
Single Arm Sconce
Oil Rubbed Bronze / Clear Glass

APPROX. MEASUREMENTS
H 25 in x W 4.3 in x D 6.8 in
H 63.8 cm x W 10.9 cm x D 17.2 cm



LIGHTING & MATERIALS
Ceiling Mount
Unlacquered Brass / Opal Glass

APPROX. MEASUREMENTS
Dia 6 in x H 11.4 in
Dia 15.2 cm x H 29.1 cm

Rudi

by Lukas Peet

Rudi, a series of minimalistic pendant lamps, is named after Lukas Peet's father, a jeweler. The lamps are made from bent metal tubes that seamlessly merge with thin handmade cold-cathode lights. Contrasting with the sleek metal, the fixtures hang from hand-knotted cords.



LIGHTING & MATERIALS

Loop 02

Satin Brass

APPROX. MEASUREMENTS

H 36 in x W 11 in x D 1 in

H 92 cm x W 28 cm x D 3 cm

Finishes

● Satin Brass

Canopy



A

A. 5 in / 12.7 cm round in matching metal finish.

Lamping 120V & 240V

Integrated LED

Details

Materials

Steel, Glass

Suspension

96-inch / 244-cm cord.

Length can be adjusted on site.

Dimmer Compatibility

120V: Triac, Electronic Low Voltage (ELV) or 0-10V

240V: Electronic Low Voltage (ELV) or 0-10V

Year

2011

Designer

Lukas Peet left his native Vancouver in 2005 to attend the prestigious industrial design program at the Design Academy Eindhoven in the Netherlands. After graduating at the top of his class in 2009, Lukas returned to Canada and founded Lukas/Peet Design, which is active in the fields of product design, interior design, graphic design and public space. His work has been published and exhibited internationally, including his first solo exhibition recently at the Design Exchange in Toronto. Lukas received the inaugural RBC Emerging Designer Award in 2014. He lives and works in Vancouver.



Private Residence — Jackson



Private Residence — Paris

LIGHTING & MATERIALS

Loop 01 / Satin Brass
 Loop 02 / Satin Brass (2)

APPROX. MEASUREMENTS

H 35 in x W 7 in x D 1 in (Loop 01)
 H 36 in x W 11 in x D 1 in (Loop 02)



LIGHTING & MATERIALS

Loop 03
 Satin Brass

APPROX. MEASUREMENTS

H 26 in x W 7 in x D 1 in
 H 67 cm x W 18 cm x D 3 cm



Private Residence — Miami

LIGHTING & MATERIALS

Loop 02 (6)
Satin Brass

APPROX. MEASUREMENTS

H 36 in x W 11 in x D 1 in
H 92 cm x W 28 cm x D 3 cm



LIGHTING & MATERIALS

Double Loop
Satin Brass

APPROX. MEASUREMENTS

H 36 in x W 7 in x D 11 in
H 92 cm x W 18 cm x D 28 cm

Shape Up

by Ladies & Gentlemen Studio

Shape Up is a versatile lighting series that celebrates bold geometric shapes. The playful juxtapositions upend traditional notions of symmetry in favor of a dynamic spatial harmony. The modular system allows the shapes to be suspended and composed in response to a space's architecture and function, its shades discreetly networked via connecting cords and hubs.



LIGHTING & MATERIALS

3-Piece Chandelier

Brushed Brass

APPROX. MEASUREMENTS

Dimensions Variable

Finishes – Metal Shade

- Blackened Steel
- Brushed Brass
- Brushed Copper

Colors – Glass Shade

- Globe: Gray Fog
- Arc: Caledon
- Cylinder: Midnight

Colors – Cord

- Currant
- Black

Canopy



- A. 5-inch / 12.7-cm round in brushed brass
- B. 5-inch / 12.7-cm round in brushed copper

Hanging Hardware



- A. 2 1/2-inch / 6.4-cm vertical round in brushed brass

Lamping



- A. 2.6-Watt 12V LED, Clear, G4 Base
- B. 2.6-Watt 12V LED, Clear, G4 Base

Details

Materials
Aluminum, Brass, Steel, Glass

Suspension
Pendant: 12-foot cord. Length can be adjusted on site.
Chandelier: 6-foot Cord. Length can be adjusted on site.

Dimmer Compatibility
Triac or Electronic Low Voltage (ELV)

Year

2014

Designer

Ladies & Gentlemen Studio is a Brooklyn-based design studio with a diverse focus. Founded by Dylan Davis & Jean Lee in 2010, L&G Studio's playful explorations in materiality blend their resourceful curiosity with the desire to find unexpected pairings of material and function. The results possess an expressive yet refined purity, and range from jewelry to home furnishings. Their open, multidisciplinary approach to design yields an ever-evolving set of ideas collected from their daily experiments and discoveries.



5-Piece Chandelier, Brushed Brass / Brushed Copper



Private Residence — London

LIGHTING & MATERIALS

Pendant — Cone
Blackened Steel

APPROX. MEASUREMENTS

Dimensions Variable



Alex Hotel — Perth

LIGHTING & MATERIALS

Custom Configuration

APPROX. MEASUREMENTS

Dimensions Variable



LIGHTING & MATERIALS
Pendant — Cylinder
Midnight

APPROX. MEASUREMENTS
Dimensions Variable



LIGHTING & MATERIALS
Pendant — Globe
Gray Fog

APPROX. MEASUREMENTS
Detail



LIGHTING & MATERIALS
Double Pendant
Brushed Copper

APPROX. MEASUREMENTS
Dimensions Variable



LIGHTING & MATERIALS
3-Piece Chandelier
Blackened Steel

APPROX. MEASUREMENTS
Dimensions Variable



Private Residence — Cassis

LIGHTING & MATERIALS
 5-Piece Chandelier
 Brushed Copper / Brushed Brass

APPROX. MEASUREMENTS
 Dimensions Variable



LIGHTING & MATERIALS
 Pendant — Globe
 Gray Fog

APPROX. MEASUREMENTS
 Dimensions Variable



Private Residence — New York

LIGHTING & MATERIALS

Custom Double Pendant
Blackened Steel

APPROX. MEASUREMENTS

Dimensions Variable



Private Residence — New York

LIGHTING & MATERIALS

3-Piece Chandelier
Brushed Brass

APPROX. MEASUREMENTS

Dimensions Variable

Slope

by Nash Martinez

A study in structure and fluidity, Slope is composed of detailed elements refined to their most functional forms. The blown glass shade adds a softness to the architectural black finish.



LIGHTING & MATERIALS

Pendant

Unlacquered Brushed Brass

APPROX. MEASUREMENTS

L 30 in x W 4.5 in x H 57 in

L 76.2 cm x W 11.4 cm x H 144.8 cm

Finishes

- Matte Black
- Unlacquered Brushed Brass

Canopy



A

A. 5-inch / 12.7-cm round in matching metal finish

Lamping



A. 120V

B. 240V

A. 6-Watt LED, Opal, G25 Globe, E26 Base

B. 6-Watt LED, Opal, G25 Globe, E27 Base

Details

Materials

Brass and Opal Glass

Suspension

1/2-inch diameter stem in matching metal finish. 35-inch length included with lamp. 72-inch length available for additional cost. Stem length can be adjusted on site.

Dimmer Compatibility

Triac or Electronic Low Voltage (ELV)

Year

2023

Designer

Nash Martinez is an Oregon-based designer with a diverse and immersive background in the world of design. Starting as a 20th-century design dealer, Nash's passion for lighting quickly evolved into creating original lighting designs. His designs reflect a meticulous attention to detail, applying familiar forms with timeless materials in a modern direction.

Nash founded the contemporary lighting studio Current Collection in 2017. He currently lives in Bend, Oregon, with his wife and partner, Kora, their daughter Izzy, and their loyal pup, Leo.



Roll & Hill — New York



LIGHTING & MATERIALS

Pendant
Matte Black

APPROX. MEASUREMENTS

L 30 in x W 4.5 in x H 57 in
L 76.2 cm x W 11.4 cm x H 144.8 cm



LIGHTING & MATERIALS

Pendant
Unlacquered Brushed Brass

APPROX. MEASUREMENTS

Detail

Strike

by Nash Martinez

Inspired by the simple design of a wooden matchstick, Strike's warm minimalism pairs geometric components with an attention to hand-crafted details.

LIGHTING & MATERIALS

Pendant

Matte Black

APPROX. MEASUREMENTS

L 1.9 in x W 1.9 in x H 18.8 in

L 4.8 cm x W 4.8 cm x H 30 cm



Finishes

- Matte Black - Black Cord
- Unlacquered Brushed Brass - White Cord

Canopy



A

A. 5-inch / 12.7-cm round in matching metal finish

Lamping



A. 120V

B. 240V

A. 3-Watt LED, Opal
G16.5 Bulb, E12 Base
B. 3-Watt LED, Opal
G16.5 Bulb, E14 Base

Details

Materials
Brass and
Opal Glass

Suspension
White and Black cord 96in/244cm length included.
144in/366cm length available for additional cost.
Cord length can be adjusted on site.

Dimmer Compatibility
Triac or Electronic Low Voltage (ELV)

Year

2023

Designer

Nash Martinez is an Oregon-based designer with a diverse and immersive background in the world of design. Starting as a 20th-century design dealer, Nash's passion for lighting quickly evolved into creating original lighting designs. His designs reflect a meticulous attention to detail, applying familiar forms with timeless materials in a modern direction.

Nash founded the contemporary lighting studio Current Collection in 2017. He currently lives in Bend, Oregon, with his wife and partner, Kora, their daughter Izzy, and their loyal pup, Leo.



Cru Cellars — Tampa



LIGHTING & MATERIALS
Pendant with Ball Adjuster
Unlacquered Brushed Brass

APPROX. MEASUREMENTS
L 1.9 in x W 1.9 in x H 115 in
L 4.8 cm x W 4.8 cm x H 292 cm



LIGHTING & MATERIALS
Pendant with Ball Adjuster
Matte Black

APPROX. MEASUREMENTS
Detail

Surface

by Nash Martinez

Surface is an example of elegant utility and craftsmanship. Its delicate porcelain glows with a warm light.



LIGHTING & MATERIALS

Ceiling Mount

Hand Thrown Ceramic / Unlacquered Brushed Brass

APPROX. MEASUREMENTS

L 5.5 in x W 5.5 in x H 7.75 in

L 14 cm x W 14 cm x H 19.7 cm

Finishes

- Black
- Oil-Rubbed Bronze
- Unlacquered Brushed Brass

Shade

- Ceramic
- Hand Thrown Ceramic

Lamping



- A. 120V
A. 6-Watt LED, Opal, G25 Globe,
E26 Base
- B. 240V
B. 6-Watt LED, Opal, G25 Globe,
E27 Base

Details

Materials

Brass, Ceramic, Hand
Thrown Ceramic

Dimmer Compatibility

Triac, Electronic Low Voltage (ELV)

Year

2023

Designer

Nash Martinez is an Oregon-based designer with a diverse and immersive background in the world of design. Starting as a 20th-century design dealer, Nash's passion for lighting quickly evolved into creating original lighting designs. His designs reflect a meticulous attention to detail, applying familiar forms with timeless materials in a modern direction.

Nash founded the contemporary lighting studio Current Collection in 2017. He currently lives in Bend, Oregon, with his wife and partner, Kora, their daughter Izzy, and their loyal pup, Leo.

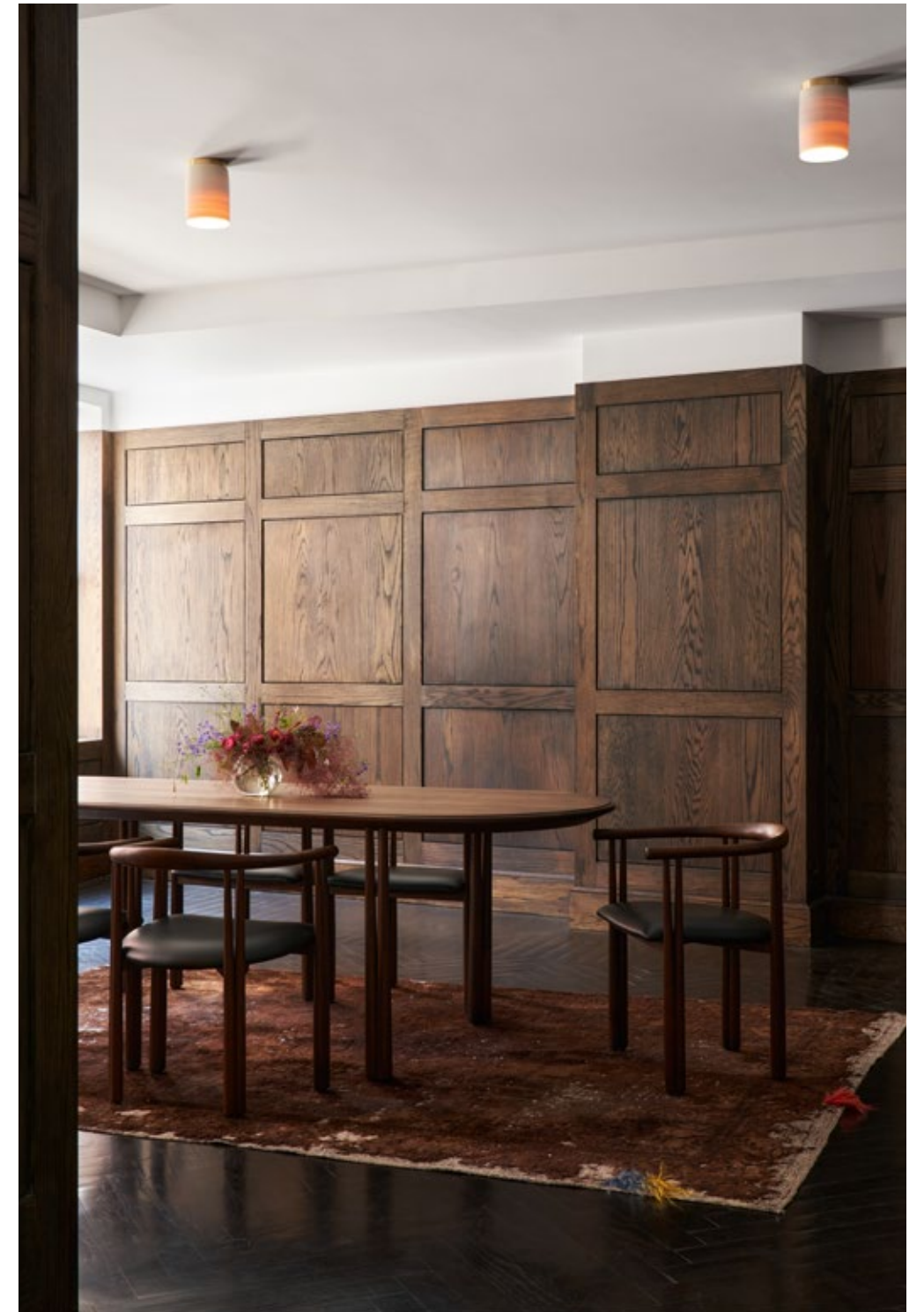

Roll & Hill – New York



LIGHTING & MATERIALS
Sconce
Hand Thrown Ceramic / Matte Black

APPROX. MEASUREMENTS
L 5.5 in x W 5.5 in x H 7.75 in
L 14 cm x W 14 cm x H 19.7 cm



LIGHTING & MATERIALS
Sconce
Ceramic / Oil Rubbed Bronze

APPROX. MEASUREMENTS
L 5.5 in x W 5.5 in x H 7.75 in
L 14 cm x W 14 cm x H 19.7 cm

Stella

by Rosie Li

Inspired by his early work, this sconce is named after the painter Frank Stella. When illuminated, its half-mirrored glass diffuser reveals a series of nested geometric shapes. Stella creates the impression of infinite volume within a finite space.



LIGHTING & MATERIALS

Triangle

Black

APPROX. MEASUREMENTS

H 19.5 in × W 17 in × D 6.5 in

H 50 cm × W 43 cm × D 17 cm

Finish – Wood

● Black

Lamping 120V & 240V

Integrated LED

Details

Materials

Mirrored Glass,
Brass, Steel, Wood

Dimmer Compatibility

Triac, Electronic Low Voltage (ELV) or 0-10V

Year

2012

Designer

Rosie Li is a Chinese-born American designer focusing on sculptural lighting. Lifelong interests of drawing and sculpture led her to attend Rhode Island School of Design, where Li graduated in 2011 with a BFA in Furniture Design. Shortly after graduating, she launched her design career by partnering with Roll & Hill to produce 'Stella' — a series of Op Art-inspired mirror sconces.

Li's love for lighting design eventually grew into her eponymous lighting atelier, where she blends geometric forms with organic elements. Her works challenge visual perception and blur the lines between product and sculpture. Rosie Li currently lives and works in Brooklyn, NY.



Triangle



The Maison de Luxe Designer Show House 2015 — Los Angeles

LIGHTING & MATERIALS

Custom Configuration

APPROX. MEASUREMENTS

Custom Configuration



LIGHTING & MATERIALS

Triangle
Black

APPROX. MEASUREMENTS

Detail

Superordinate Antlers

by Jason Miller

The Superordinate Antler Collection, designed in 2003, was influential in breaking the rigidity of contemporary modernism and initiating the back-to-nature movement in design. The natural environment offers such a breadth of beautiful forms, why not bring it indoors? The Antlers are nature, made better.



LIGHTING & MATERIALS

Chandelier — 12 Antlers

White

APPROX. MEASUREMENTS

Dia. 44 in × H 21 in

Dia. 111 cm × H 53 cm

Finishes

○ White

Canopy



A

A. 5-inch / 12.7-cm
round in white

Lamping



A. 120V



B. 240V

Chandeliers

A. 1.5-Watt LED, Frosted, CA8 Flame
Tip Shape, E12 Base

B. 1.5-Watt LED, Frosted, CA8 Flame
Tip Shape, E14 Base



A. 120V



B. 240V

Table Lamp, Sconce

A. 25-Watt Incandescent, Frosted,
T6.5 Tube, E12 Base

A. 18-Watt Edo-halogen, Frosted,
E14 Base

Details

Materials

Ceramic

Suspension

96-inch / 244-cm cord and
aircraft cable.
Length can be adjusted on site.

Dimmer Compatibility

120V: Triac, Electronic Low Voltage
(ELV) or 0-10V
240V: Electronic Low Voltage (ELV)
or 0-10V

Year

2003

Designer

Jason Miller is a Brooklyn-based designer and the founder of Roll & Hill. Born in New York and raised in Darien, Connecticut, Jason's suburban upbringing heavily influenced his early, more conceptual pieces — duct-taped chairs and cracked vases, among them — and continues to inform the elegant, historically rich work that has become his signature. Jason received an MFA in painting and spent time in both the art and advertising worlds, but soon realized he preferred making things to documenting them. His designs — like a mirror whose photographic surface recalls a painted landscape — still often reflect those early preoccupations, but each is a functional object, with a kind of beauty and wit. Today, Jason runs both Jason Miller Studio and Roll & Hill from his headquarters in Downtown Manhattan.

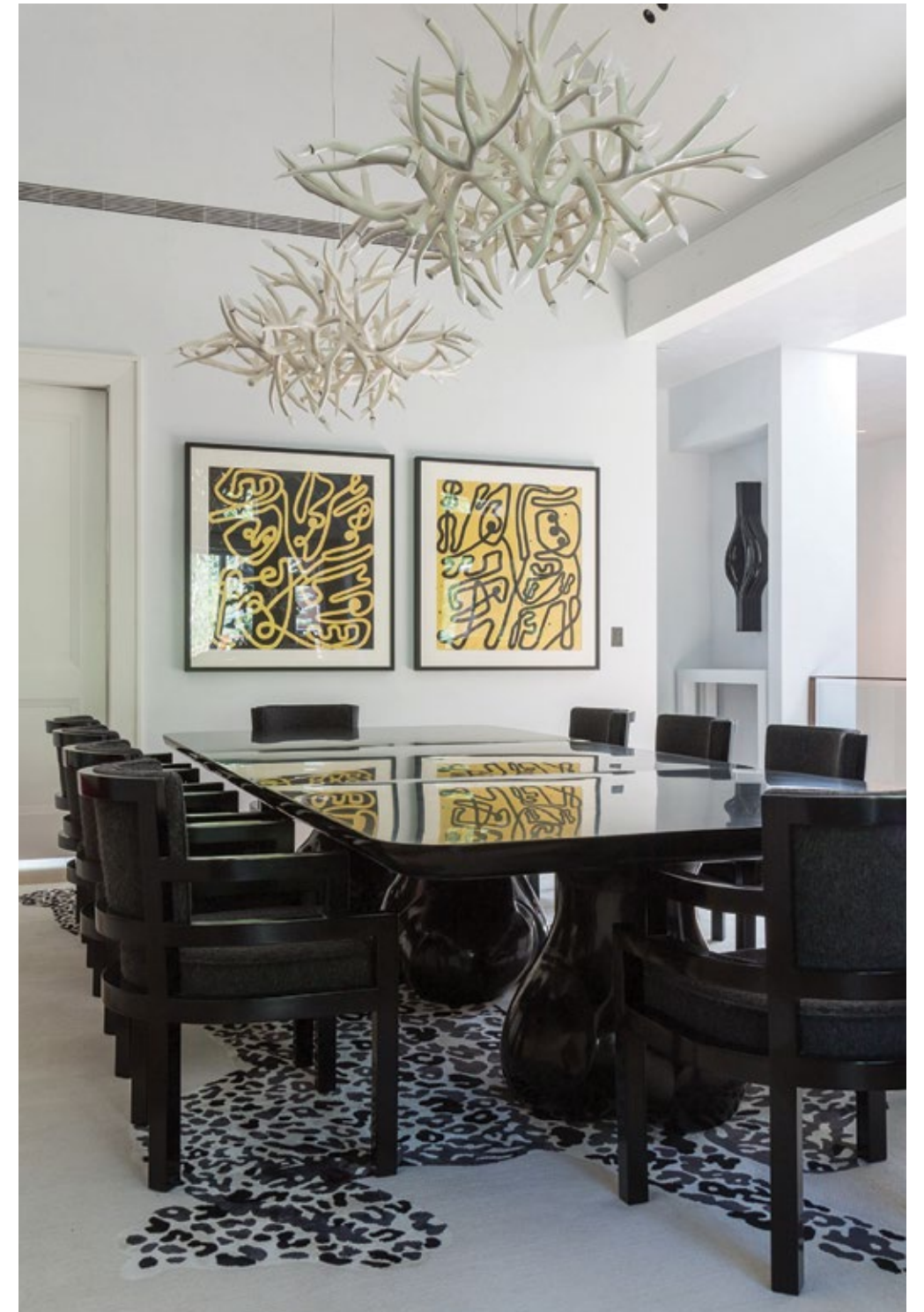

Private Residence — Aspen



LIGHTING & MATERIALS
Sconce
Custom Finish

APPROX. MEASUREMENTS
H 20 in x W 17 in x D 10 in
H 51 cm x W 44 cm x D 26 cm



LIGHTING & MATERIALS
Chandelier — 4 Antlers
White

APPROX. MEASUREMENTS
Dia. 21 in x H 30 in
Dia. 53 cm x H 76 cm



LIGHTING & MATERIALS
Chandelier — 24 Antlers
Custom Finish

APPROX. MEASUREMENTS
Dia. 51.5 in x H 35 in
Dia. 131 cm x H 89 cm



LIGHTING & MATERIALS
Chandelier — 27 Antler Ring
White

APPROX. MEASUREMENTS
Dia. 54 in x H 11 in
Dia. 137 cm x H 27 cm



Private Residence — Seattle

LIGHTING & MATERIALS

Chandelier — 10 Antlers
White

APPROX. MEASUREMENTS

Dia 34.5 in x H 18 in
Dia 87 cm x H 46 cm



Private Residence — San Francisco

LIGHTING & MATERIALS

Chandelier — 6 Antlers
White

APPROX. MEASUREMENTS

Dia 34 in x H 15 in
Dia 87 cm x H 39 cm

Taqa

by Memòri Studio

The Taqa Collection was born from a collaboration between the French duo Memòri Studio and master potter Houda El Oman. Each piece is made by the skilled craftswomen of the Moroccan Rif mountains and reflects the potters' deep connection to their heritage. The designs pay homage to the land and its people.

Cultivated in the potters' studio, the designs embody a timeless savoir-faire that blends traditional forms with contemporary relevance. Whether in a Marseille flat, a Moroccan home, or a California estate, Kasbah has a universal resonance that fits naturally into a range of interiors.

LIGHTING & MATERIALS

Bone

APPROX. MEASUREMENTS

H 12 in × W 7.6 in × D 5.7 in

H 30.5 cm × W 19.3 cm × D 14.5 cm



Finish

● Terracotta

○ Bone

● Manganese

Lamping 120V & 240V

Integrated LED

Details

Materials

Clay

Dimmer Compatibility

120V/240V : Triac, Electronic Low Voltage (ELV) or 0-10V

Year

2025

Designer

Founded in 2020, Memòri is a studio whereby distinct disciplines of craft connect, intersect and transmit through questioning and continuing artisanal practices and customs. It is an ode to remarkable traditions and craftsmanship that has its roots in a distinctive area of the Mediterranean basin. It aims to revive and rekindle the collective memory.

Memòri is deeply involved in Morocco with the women artisans with whom the studio has been working since 2017 through the Non-profit Association Memòri Lab. Its aim is to commit in favor of the transmission of artisanal gestures and savoir-faire through cultural, social, and sustainable actions.



Manganese



LIGHTING & MATERIALS

Terracotta

APPROX. MEASUREMENTS

H 12 in x W 7.6 in x D 5.7 in

H 30.5 cm x W 19.3 cm x D 14.5 cm



LIGHTING & MATERIALS

Terracotta

APPROX. MEASUREMENTS

Detail

The Laddi

by Jenna Lyons

A star-shaped, unlacquered brass base anchors a white oak stem and Italian glass shade. Composed of three unique elements perfectly mixed to create a graceful table lamp embracing the old and the new, stars and mushrooms.



LIGHTING & MATERIALS

Table Lamp

White Oak

APPROX. MEASUREMENTS

D 11.62in x W 11.62in x H 14.18in

D 29.52cm x W 29.52cm x H 36cm

Finishes

● White Oak

Features

The brass accents are unlacquered; with use they will darken and patina over time. Polishing will restore the sheen if desired. Cased smoke glass shade appears dark gray when off and amber when the lamp is lit.

Lamping 120V & 240V

Integrated LED

Details

Materials

White Oak, Polished
Unlacquered Brass,
Cased Smoke Glass

Dimmer Compatibility

Integrated dimmer on cord

Year

2021

Designer

While president and executive creative director of J.Crew Group, Jenna Lyons was widely recognized as the creative force behind the American retail chain's phenomenal rise from floundering catalogue chain to one of the most coveted fashion brands in the US. Jenna is now Co-Founder and CEO of direct-to-consumer beauty brand, LoveSeen, as well as title role and Executive Producer of STYLISH with Jenna Lyons on HBO Max. Jenna currently resides in New York City with her son Beckett.



Roll & Hill — New York

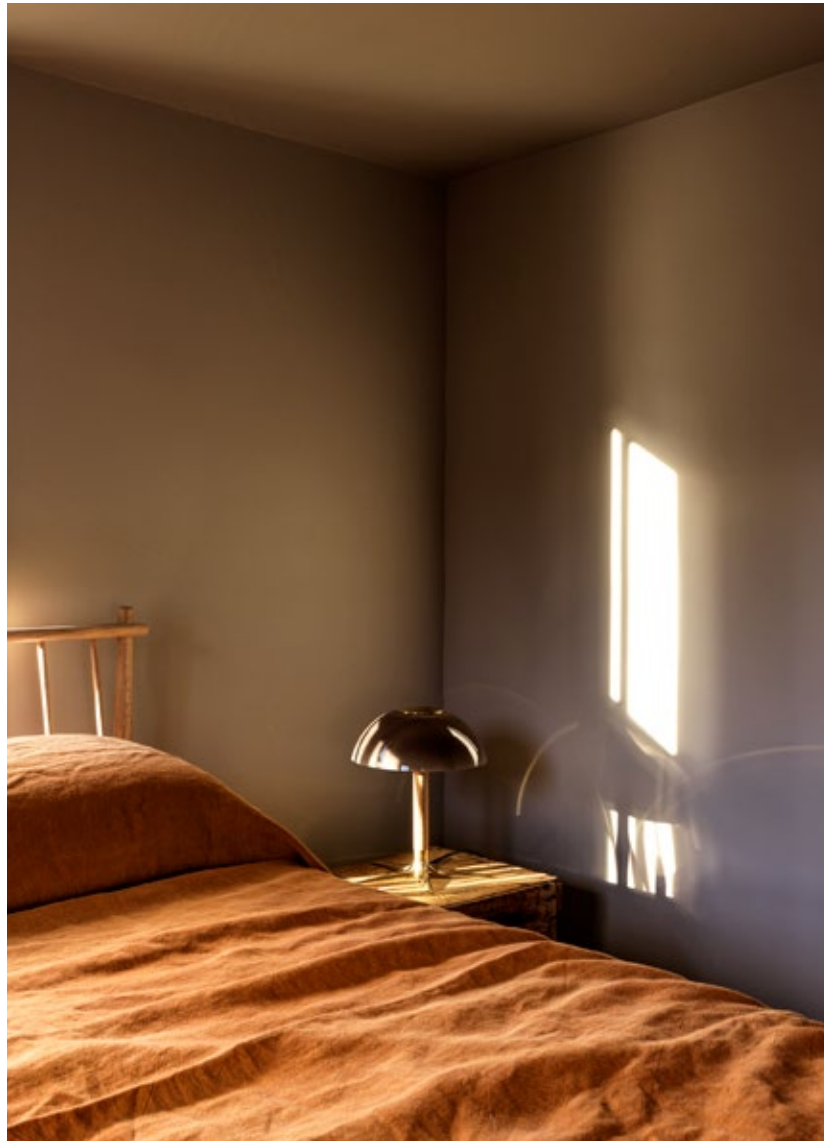

Private Residence – Rhinebeck

LIGHTING & MATERIALS

Table Lamp
White Oak

APPROX. MEASUREMENTS

D 11.62 in x W 11.62 in x H 14.18 in
D 29.52 cm x W 29.52 cm x H 36 cm

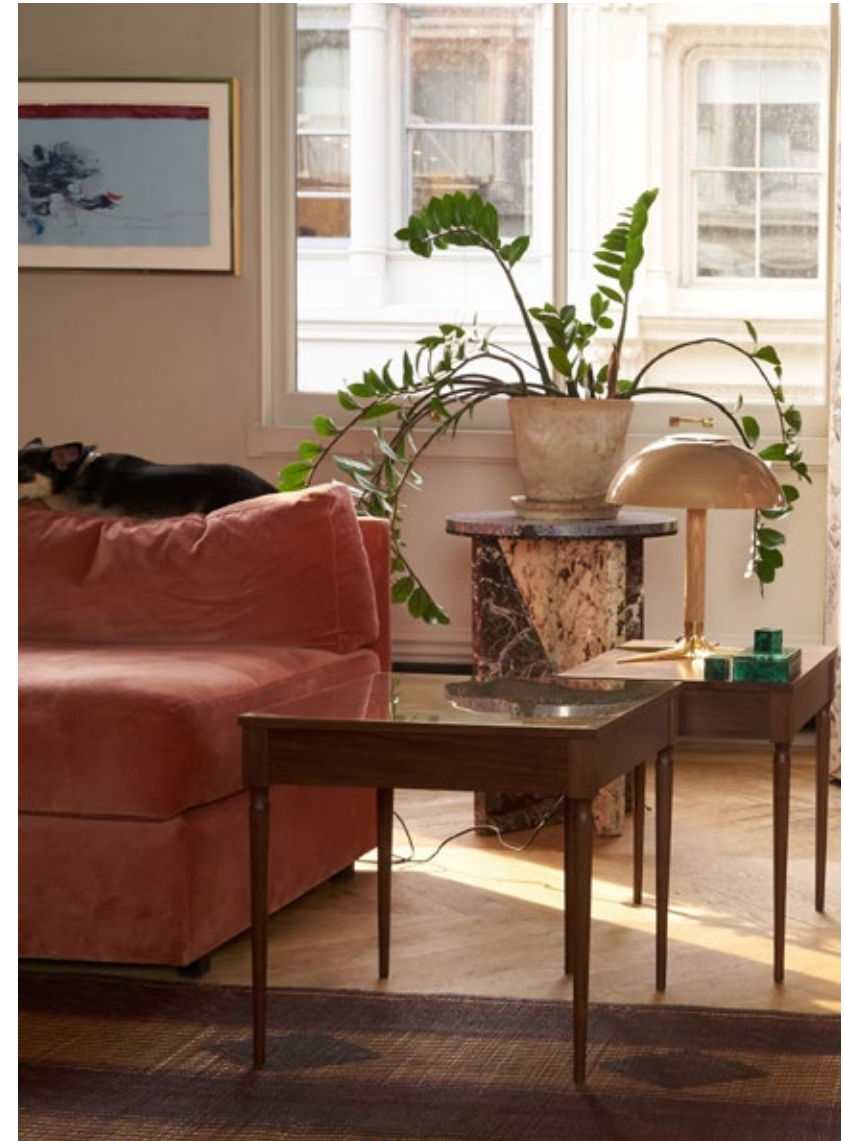

Private Residence – New York

LIGHTING & MATERIALS

Table Lamp
White Oak

APPROX. MEASUREMENTS

D 11.62 in x W 11.62 in x H 14.18 in
D 29.52 cm x W 29.52 cm x H 36 cm

The Roll & Hill Pendant

by Roll & Hill

Sometimes the simplest idea is the best idea. The Roll & Hill Pendant is a traditional glass pendant crafted with the same devotion and attention to detail characteristic of all our products. Elegant and versatile, The Roll & Hill Pendant can find a home in any project.



LIGHTING & MATERIALS

Pendant 01 - Tulip

Unlacquered Brass - Fume / Ripple Glass

APPROX. MEASUREMENTS

Dia 9.2 in x H 13 in

Dia 23.5 cm x H 33 cm

Finishes

- Brass
- Oil Rubbed Bronze

Finishes - Glass

- Fume / Ripple - Tulip
- Fume / Ripple - Globe
- Peach / Pineapple - Tulip
- Peach / Pineapple - Globe
- Opal / Smooth - Tulip
- Opal / Smooth - Globe

Canopy



A. Pendant 01 B. Pendant 02 C. Pendant 03

A-C. 5-inch / 12.7-cm round in
Brass, Oil Rubbed Bronze

Lamping 120V & 240V

Integrated LED

Details

Materials
Brass, Glass

Suspension
1/2-inch stem in matching metal finish. 35-inch length included with lamp. 72-inch length available for additional cost. Stem length can be adjusted

Dimmer Compatibility
Triac or Electronic Low Voltage (ELV)

Year

2024

Designer

The Roll & Hill Collection represents a new chapter for the company. Under the guidance of creative director Jason Miller, we have created collections of products that uphold our commitment to great design and great craftsmanship. This is not a departure from, but an expansion of, our design ethos. We have put everything we've learned over the years into these products. These are the things we want in our own homes.

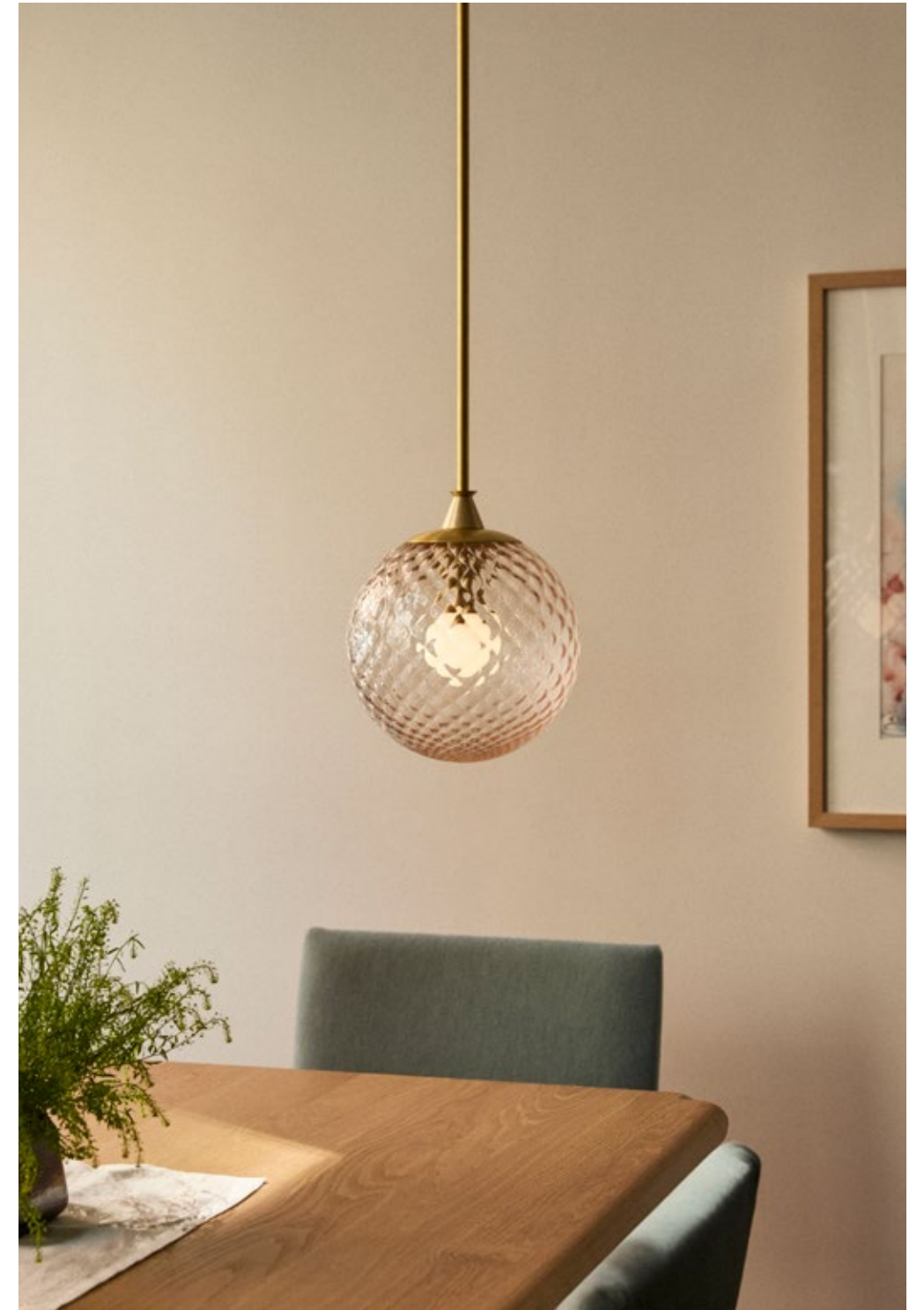

Roll & Hill — New York



LIGHTING & MATERIALS

Pendant 02 - Globe
Oil Rubbed Bronze - Peach / Pineapple Glass

APPROX. MEASUREMENTS

Dia 9.8 in x H 11.6 in
Dia 25 cm x H 29.5 cm



LIGHTING & MATERIALS

Pendant 03 - Tulip
Brass - Opal / Smooth Glass

APPROX. MEASUREMENTS

Dia 9.2 in x H 13 in
Dia 23.5 cm x H 34.3 cm



Private Residence — Brooklyn

LIGHTING & MATERIALS

Pendant 03 - Globe
Brass - Opal / Smooth Glass

APPROX. MEASUREMENTS

Dia 9.8 in x H 11.5 in
Dia 25 cm x H 20.2 cm



LIGHTING & MATERIALS

Pendant 01 - Globe
Oil Rubbed Bronze - Fume / Ripple Glass

APPROX. MEASUREMENTS

Detail



LIGHTING & MATERIALS
Pendant 02 - Tulip
Brass - Opal / Smooth Glass

APPROX. MEASUREMENTS
Detail



LIGHTING & MATERIALS
Pendant 01 - Tulip
Brass - Opal / Smooth Glass

APPROX. MEASUREMENTS
Dia 9.2 in x H 12 in
Dia 23.5 cm x H 30.5 cm

Trid

by Memòri Studio

The Trid Collection was born from a collaboration between the French duo Memòri Studio and master potter Houda El Oman. Each piece is made by the skilled craftswomen of the Moroccan Rif mountains and reflects the potters' deep connection to their heritage. The designs pay homage to the land and its people.

Cultivated in the potters' studio, the designs embody a timeless savoir-faire that blends traditional forms with contemporary relevance. Whether in a Marseille flat, a Moroccan home, or a California estate, Kasbah has a universal resonance that fits naturally into a range of interiors.



LIGHTING & MATERIALS

Terracotta

APPROX. MEASUREMENTS

Ø10.6 in x D 5 in

Ø27 cm x D 12.7 cm

Finish

Terracotta

Bone

Manganese

Lamping 120V & 240V

Integrated LED

Details

Materials

Clay

Dimmer Compatibility

120V/240V : Triac, Electronic Low Voltage (ELV) or 0-10V

Year

2025

Designer

Founded in 2020, Memòri is a studio whereby distinct disciplines of craft connect, intersect and transmit through questioning and continuing artisanal practices and customs. It is an ode to remarkable traditions and craftsmanship that has its roots in a distinctive area of the Mediterranean basin. It aims to revive and rekindle the collective memory.

Memòri is deeply involved in Morocco with the women artisans with whom the studio has been working since 2017 through the Non-profit Association Memòri Lab. Its aim is to commit in favor of the transmission of artisanal gestures and savoir-faire through cultural, social, and sustainable actions.



Manganese



LIGHTING & MATERIALS

Bone

APPROX. MEASUREMENTS

Ø10.6 in x D 5 in
Ø27 cm x D 12.7 cm

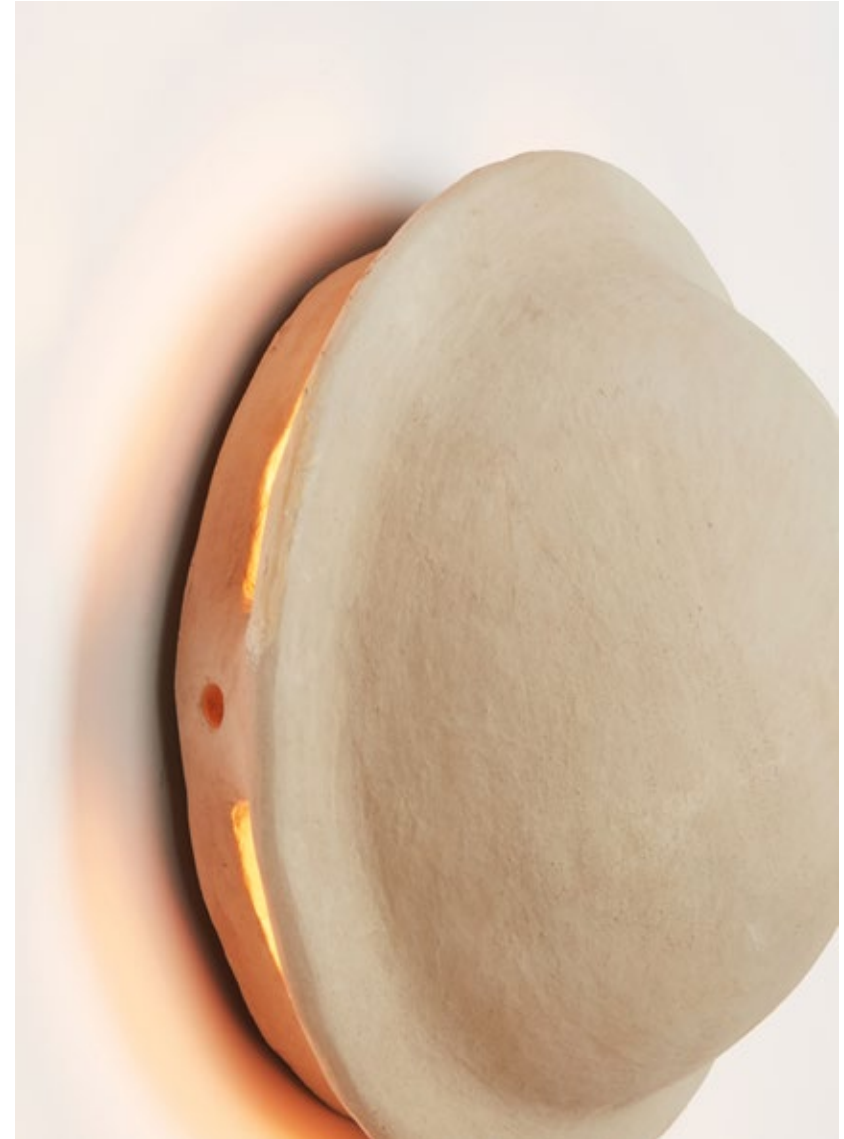

LIGHTING & MATERIALS

Bone

APPROX. MEASUREMENTS

Detail

Valo

by Nash Martinez

Warm and refined, Valo is minimal without feeling spare. A flush mounted fixture without visible hardware, this piece employs only the essential.



LIGHTING & MATERIALS

Ceiling Mount

Unlacquered Brushed Brass

APPROX. MEASUREMENTS

Dia 3.2 in x H 9.5 in

Dia 8.1 cm x H 24.1 cm

Finishes

- Oil Rubbed Bronze
- Unlacquered Brushed Brass

Lamping



- A. 120V
A. 6-Watt LED, Opal, G25 Globe,
E26 Base
- B. 240V
B. 6-Watt LED, Opal, G25 Globe,
E27 Base

Details

Materials
Brass

Dimmer Compatibility
Triac or Electronic Low Voltage (ELV)

Year

2023

Designer

Nash Martinez is an Oregon-based designer with a diverse and immersive background in the world of design. Starting as a 20th-century design dealer, Nash's passion for lighting quickly evolved into creating original lighting designs. His designs reflect a meticulous attention to detail, applying familiar forms with timeless materials in a modern direction.

Nash founded the contemporary lighting studio Current Collection in 2017. He currently lives in Bend, Oregon, with his wife and partner, Kora, their daughter Izzy, and their loyal pup, Leo.



Private Residence — Chelsea



LIGHTING & MATERIALS

Ceiling Mount
Oil Rubbed Bronze

APPROX. MEASUREMENTS

Dia 3.2 in x H 9.5 in
Dia 8.1 cm x H 24.1 cm



LIGHTING & MATERIALS

Ceiling Mount
Unlacquered Brushed Brass

APPROX. MEASUREMENTS

Detail

Stockists

United States

Nationwide

Design Within Reach
www.dwr.com

Lumens
www.lumens.com

The Expert
www.theexpert.com

New York

DDC
www.ddcny.com

The Future Perfect
www.thefutureperfect.com

Atlanta

Illuminations Lighting
www.illumco.com

R Hughes
www.r-hughes.com

Austin

Scott+Cooner
www.scottcooner.com

Bozeman

Studio Como
www.studiocomo.com

Chicago

Lightology
www.lightology.com

Dallas

Scott + Cooner
www.scottcooner.com

Denver

Studio Como
www.studiocomo.com

Houston

Gala Design Studio
www.galadesign-studio.com

Los Angeles

The Future Perfect
www.thefutureperfect.com

Twentieth
www.twentieth.net

Portland

Spartan Shop
<https://spartan-shop.com>

Salt Lake City

Studio Como
www.studiocomo.com

San Francisco

The Future Perfect
www.thefutureperfect.com

Seattle

MR.
<https://mr.studio>

Washington, DC

Illuminations Inc.
www.illuminc.com

Vail

Studio Como
www.studiocomo.com

Australia

Brisbane

Space Furniture
www.spacefurniture.com.au

Melbourne

Space Furniture
www.spacefurniture.com.au

Sydney

Space Furniture
www.spacefurniture.com.au

Canada

Calgary

Lightform
www.lightform.ca

Edmonton

Lightform
www.lightform.ca

Toronto

Hollace Cluny
www.hollacecluny.ca

Lightform
www.lightform.ca

Vancouver

Inform Vancouver
www.informinteriors.com

Lightform
www.lightform.ca

China

Nationwide

Design Republic
www.thedesignrepublic.com

France

Paris

Silvera
www.silvera.fr

Triode
www.triodedesign.com

Germany

Berlin

Dopo Domani
www.knallgraugmbh.de

Hong Kong

Lane Crawford Home
www.lanecrawford.com

India

Mumbai

Sources Unlimited
www.sourcesunlimited.co

Italy

Milan

Spotti
www.spotti.com

New Zealand

Auckland

ECC
www.ecc.co.nz

Norway

Oslo

Expo Nova
www.expo-nova.no

Singapore

Space Singapore

www.spacefurniture.com.sg

Spain

Madrid

Naharro
Calle Granada 57
Tel +34 915 01 47 49
www.naharro.com

Palma

Aquaquae
www.aquaquae.com

Sweden

Malmö

Nordiska Galleriet
www.nordiskagalleriet.se

Mölnådal

Nordiska Galleriet
www.nordiskagalleriet.se

Stockholm

Nordiska Galleriet
www.nordiskagalleriet.se

United Kingdom

London

SCP
www.scp.co.uk

Credits

P. 17 Joseph De Leo / Designer: Stephanie Waltbillig
P. 20 Sean Litchfield / Designer: Justin Charette
P. 21 Joseph De Leo / Designer: D'Apostrophe
P. 23, 404 Laurie Black / Designer: Hoedemaker Pfeiffer Architecture + Amy Baker
P. 26 Vivian Johnson / Designer: Anja Michals
P. 27 Image courtesy The Up Studio / Designer: The Up Studio
P. 31, 34, 179, 305, 306, 337, 340, 343, 437 Nicole Franzen
P. 36, 45, 48, 59, 146, 162, 177, 187, 199, 265, 272, 341 Joseph De Leo
P. 57 Pia Riverola
P. 58 Adrian Gaut / Designer: Commune
P. 63, 68 Adrian Gaut / Designer: Post Company, Tavvo Somer
P. 73 Laure Joliet / Designer: Scout Regalia
P. 75 Joseph De Leo / Designer: GRT Architects
P. 78 Amanda Kirkpatrick / Designer: StudioLABn
P. 79 Robert Rios / Designer: MONIOMI Design
P. 91, 261 Max Burkhalter / Designer: MKCA
P. 93 Evan Joseph / Designer: Jeffrey Beers
P. 97 Ruth Maria Murphy / Designer: Kingston Lafferty Design
P. 101 Max B Photo / Michael K. Chen Architecture
P. 107 Gieves Anderson / Designer: Fredrick Tang Architecture
P. 115, 216 Madeline Tolle / Designer: Rapt Studio
P. 118, 215 Ewout Huibers / Designer: BigBrands and Studio Linse
P. 123, 125, 138, 230, 257, 291, 324, 329, 350, 377, 389, 424 Fyodor Shiryaev
P. 128, 227, 321, 332, 347, 421 Jonathan Hokklo
P. 131, 157 Aaron Leitz / Designer: Jessica Helgeson Interior Design
P. 135, 416 Chris Mottalini / Designer: Post Company
P. 151 Malissa Mabey / Designer: John Martine
P. 152 Arturo Zavala Haag / Courtesy Triode
P. 154 Image courtesy Jeffco Development / Designer: Jeffco Development
P. 155 Daniele Albright
P. 161 Evan Joseph / Designer: NV/da
P. 169 Image courtesy Domino Creative / Designer: Domino Creative
P. 171 Marili Forastieri / Designer: Daun Curry
P. 172 Elizabeth Felicella

P. 178
P. 183
P. 200
P. 201
P. 210, 281
P. 218
P. 223
P. 243
P. 244
P. 247
P. 249
P. 253
P. 262
P. 269
P. 277
P. 278
P. 279
P. 280
P. 285
P. 286
P. 313
P. 314
P. 315
P. 357
P. 358
P. 360
P. 366
P. 367
P. 370
P. 372
P. 373
P. 383
P. 396
P. 417
P. 415

Product Photography
Outdoor Photography

Michael Persico
Adam Macchia / Designer: Baxt Ingui Studio and Tamara Eaton
Alexander James / Designer: Catherine Weinstock
Gaia Danieli / Courtesy Poliform
Nicole Franzen / Courtesy De La Espada
Adrian Tiemens / Designer: Adam Hunter
William Jess Laird / Designer: Olivia Song
Jane Beiles / Designer: Diana Byrnes
Lauren Coleman / Designer: Cailin Wunder Design
Joshua McHugh / Designer: Timothy Brown
Lauren Coleman / Designer: Dumais ID
Tessa Nerustadt / Designer: Eliana Rokach
Nicole Franzen / Designer: HOMEWORK
Matthew Millman / Designer: CLB Architects
Mattia Aquilla
Jeffrey Schad
Fran Parente / Designer: Fabio Morozini
Jonny Valiant / Designer: Jeff Lincoln
Sean Litchfield / Designer: Kelly Rosen
Andreas Rentz
Chad Falkenberg / Designer: Falken Reynolds
Adam Friedberg / Designer: Laura Krey Design
Alexis Toureau
Matthew Millman / Designer: CLB Architects
Alexis Toureau / Designer: Courtesy Triode
Kris Tamburello / Designer: RS3 Design
Image courtesy Plain English Design / Designer: Plain English Design
Anson Smart / Designer: Arent & Pyke
Hervé Hôte / Designer: David Price
Joshua McHugh / Designer: Frampton Co.
Matthew Williams / Designer: Studio DB
Bos Images / Designer: Chris Rossi Studio
Michael Wells / Designer: Sara Story Design
Oliver Clarke / Designer: Samantha Todhunter Design
Sarah Elliot

Joseph De Leo, Jonathan Hokklo
Jeffrey Schad

About

Roll & Hill is a design-minded American furniture and lighting company based in New York. We collaborate with some of the most exciting independent designers working today to create our exceptional collection. Jason Miller founded Roll & Hill in 2010 with a primary mission to establish a homegrown, American design aesthetic and offer independent designers the state-of-the-art manufacturing services typically associated with larger makers.

Roll & Hill is committed to on-demand production, allowing us to customize our pieces to our clients' needs. At our manufacturing facilities in Grand Rapids, Michigan, we make our furniture and lighting by hand, one piece at a time. Our designs draw from a rich material palette, including brass, bronze, leather, wood, hand-knotted rope, and mouth-blown glass. Our designers often pair historical elements with contemporary forms to create objects that feel familiar, yet totally new.

ROLLANDHILL.COM

GENERAL INQUIRIES

6192 Valduga Dr S.W, Byron Center, MI 49315

T +1 (718) 387 6132

Info@rollandhill.com

SALES INQUIRIES

3 Mercer St, New York, NY 10013

T +1 (718) 387 6132

Sales@rollandhill.com





